The Bombay Gazette

No. 11,330 New Series. BOMBAY :—SATURDAY, MARCH 21, 1885.

SHIPPING.

PENINSULAR AND ORIENTAL COMPANY.

STEAM TO ADEN, SUEZ, PORT SAID, MALTA, GIBRALTAR, PLYMOUTH, LONDON, BRINDISI, VENICE, TRIESTE, AND MARSEILLES.

PROGRAMME OF DEPARTURES.

Vessels.	Tons	H. P.	Captain.	FRIDAY. 1885.
L. Bokhara	2944	500	H. Weighell ....27th Mar.	
M. Carthage....	5013	1000	G. N. Hector....3rd April	
L. Surat.....	3142	550	C. R. Edwards...10th "	
— Nizam	2726	500	W. J. Webber ...17th "	
L. Chusan.....	4560	800	H. Wyatt .....24th "	
M. Siam	3041	500	K. Ashdown....1st May.	
L. Malwa.....	2959	500	G. W. Atkinson.8th "	
— Assam.....	3038	500	S. F. Cole.....15th "	
L. Verona	3116	600	A. C. Loggin...22nd "	
			TUESDAY.	
M. Sutlej.....	4194	800	A. H. Johnson...26th May.	
L. Venetia.....	3726	500	A. B. Daniell....2nd June.	

The steamers marked L proceed direct to London via Malta, and those marked M via Marseilles. By the others passengers for London change vessels at Suez. All London steamers call at Plymouth.

A steam-barge will leave the Company's Dockyard, Mazagon, at 3 p. m., on the day of sailing to convey passengers on board.

STEAM TO COLOMBO, STRAITS, CHINA, JAPAN, AND AUSTRALIA.

Vessel.	Tons. H.P.	Captains.	On 1885.
ROSETTA.....	3502 700	G. W. Brady	3rd April.
ROHILLA.....	3000 700	W. Barratt.....	17th "
BRINDISI.....	3542 550	I. Reeves.....	1st May.

Return Tickets are now issued at greatly reduced rates to all ports, for particulars of which apply to

F. D. PARKER.
Superintendent, P. & O. S. N. Company.
Bombay, March 10, 1885.

PENINSULAR AND ORIENTAL COMPANY.

BRINDISI ROUTE.

THROUGH TICKETS from BOMBAY to LONDON via Brindisi, including the Continental Railway Fare, are now issued on favorable terms; and return tickets available for three and six months. Tickets can also be obtained which allow passengers to travel 1st class by the steamer and 2nd class by rail from Brindisi to London.

MARSEILLES ROUTE.

STEAMERS leave BOMBAY for MARSEILLES and LONDON direct every four weeks (see general advertisement), and the voyage to the former port is accomplished in 19 days in fair weather (21 days during the Monsoon). The railway journey from Marseilles to London occupies about 37 hours.

Fares to London, by the sea route or *viâ* Marseilles, including the Railway Fare across the Continent :—
First Class, Rs. 695. Second Class, Rs. 370.
Return Tickets are also issued, for particulars of which and all other information on the subject, apply to

F. D. PARKER,
Superintendent, P. and O. S. N. Co.
Bombay, Feb. 27, 1885.

NAVIGAZIONE GENERALE ITALIANA,
SOCIETA RIUNITE FLORIO RUBATTINO.

THE Regular Mail-steamers leave BOMBAY on the 1st of each month at noon, calling at ADEN, SUEZ, PORT SAID, MESSINA, NAPLES, GENOA, and MARSEILLES, starting from GENOA on the 28th of every month for BOMBAY.

FARE to all Ports of Italy and Marseilles, Rs. 500, Rs. 340, Rs. 150, for First, Second, and Third Class respectively, inclusive of Wine. Infants are allowed free, Children over three and under ten years, half fare. Families will be allowed liberal discount.

Passengers' heavy Baggage will be delivered in LONDON, FREE OF CHARGE, to the extent allowed in the Handbooks.

A discount of 25, 20, and 10 per cent, is allowed to Passengers returning within three, six, and twelve months respectively from the date of LANDING.

The following or other First Class Steamers will leave Bombay :—

	Tons.	H.P.	
RUBATTINO	5,000	800	1st April 1885.
SINGAPORE	,000	800	1st May "

Steam Launch leaves Apollo Bunder between 10 and 11 a.m. on the day of Sailing, with Passengers and heavy Baggage.

Through Railway Tickets available for 17 days, to London via Calais or Brighton, both from Genoa and Naples are issued here.

For Handbooks of information and other particulars apply to

F. BOZZONI, Agent.
Sassoon House, Elphinstone Circle, Bombay, Feb. 2, 1885.

AUSTRO-HUNGARIAN LLOYD'S S. N. CO.

REGULAR LINE OF STEAMERS
BETWEEN BOMBAY, BRINDISI, AND TRIESTE, *VIA* CANAL.

Steamers.	Captains	Tons. H. P.	To sail 1885
ELEKTRA.....	G. Cattich....	4,100 600	2nd April
MADURA.....	G. Ragusin...	3,500 550	2nd May
AMPHITRITE(new)...	C. Lazarich...	4,500 600	2nd June

A Surgeon and Stewardess on board of every Steamer.

RATES OF PASSAGE MONEY.

	1st Class.	2nd Class.	Deck.
TRIESTE OR BRINDISI.....	Rs. 500	Rs. 300	Rs. 130

RETURN TICKETS are now issued available for SIX MONTHS at the following rates :—

	1st Class.	2nd Class.
TRIESTE OR BRINDISI.....	Rs. 800	Rs. 480

Above rates include Wines supplied at meals.

Steamers for BOMBAY leave TRIESTE on the 1st and BRINDISI on the 3rd of each month.

The Company's steam launch will be in attendance at the Apollo Bunder on the day of sailing to convey passengers and their luggage to the steamer, free of charge.

STEAM TO COLOMBO, PENANG, SINGAPORE AND HONGKONG.

Steamer.	Captain.	Tons. H.P.	To sail 1885.
AMPHITRITE(new)...	C. Lazarich...	4,500 600	29th March.

STEAM TO COLOMBO AND CALCUTTA.

Steamer.	Captain.	Tons. H.P.	To sail.
PANDORA	G. Mettel	3,500 500	12th April.

No Cargo will be received on board after sunset on the day previous to sailing.

For further particulars, freight, passage, &c., &c., apply to

J. JANNI, Agent.
Sassoon House, 50, Church-gate-street, Bombay
March 2, 1885.

ANCHOR LINE.

INDIAN SERVICE BETWEEN BOMBAY, LIVERPOOL AND MEDITERRANEAN.

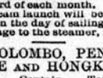

BOMBAY TO LIVERPOOL.

	Tons.	H.P.	Comdr.	1885.
s.s. PERSIA.....	3579	483	R. Hutchison ....23rd Mar.	
s.s. CALIFORNIA	3419	840	Wm. S. Young...1st April.	
s.s. ASIA	3350	480	T. Craig.....2nd May.	
s.s. BRITANNIA	3060	480	F. Bright.....30th "	
s.s. BELGRAVIA	5000	1000	G. C. Boothby ..30th "	
s.s. NUBIA.....	3551	480	Knox .....6th June.	

BOMBAY TO GENOA AND LIVERPOOL *VIA* KURRACHEE.

	Tons.	H.P.	Comdr.	1885.
s.s. VICTORIA...	3242	483	Capt. W. Russel..5th April	

To be followed by other first-class steamers at regular intervals.

For the convenience of *Indian* Passengers, an agency has been opened at 8, Regent St., London, S.W.

For rates of passage and further particulars Apply to

W. & A. GRAHAM & Co.,
Bombay, 18th March 1885. Agents.

CLAN LINE OF STEAMERS.

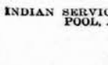

THE following sailings have been arranged :—

BOMBAY TO LIVERPOOL DIRECT.

	Tons.	Comdrs	About
CLAN MacGREGOR...	3,101	Macalister....	22nd Mar.
" DRUMMOND....	3,959	H.L. Wilson...	24th Mar.
" OGILVIE.....	3,000	G. Nelson.....	2nd Apl.
* " MURRAY.....	2,100	R. Wortolk....	13th "
" FORBES.....	2,500	J. A. Guard...	23rd "
* " MACDONALD....	2,700	W. Miller....	3rd May
" CAMERON.....	2,500	J. R. Kewley...	13th "

* This steamer does not carry passengers.

To be followed by other first-class steamers at regular intervals.

Each steamer carries a properly qualified Surgeon and Stewardess, and Wines can be had on board at moderate prices.

The steamers have excellent accommodation for first-class passengers.

For information as to rates of passage, &c., apply to

FINLAY, MUIR & Co.,
Agents.
Bombay, March 4, 1885.

HALL LINE OF STEAMERS.
BOMBAY AND LIVERPOOL
CALLING AT MALTA.

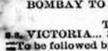

THE following sailings have been arranged :—

	Tons.	H.P.	1885.
S. S. RYDAL HALL.....	2,700	400	2nd April.
S. S. WESTOW HALL....	2,700	400	30th "

These fast Steamers have been specially built and adapted in every way for the Bombay Trade.

Each Steamer carries a SURGEON and STEWARDESS.

For Plans, Handbooks of information, and other particulars as to Passage apply to EDWARD BATES & Co., and KING, KING & Co.

The shipment of packages from up-country by this line is also undertaken.

EDWARD BATES & Co.,
Agents.
33, Elphinstone Circle, Bombay, March 5, 1881.

GIANT TIME-PIECES.

SUITABLE FOR MUNICIPAL HALLS, MESS ROOMS, CLUBS, AND LARGE OFFICES.

MESSRS. FAVRE-LEUBA AND Co. beg to invite public attention to abovementioned Time-pieces just imported by them. The cases are circular, and of plain massive best seasoned oak. Back of case diameter of 3 feet, diameter of dial 2 feet. Hands and figures plain and massive, visible at a long distance.

The works are with pendulum and of the best description possible. Guaranted five years. Price, Rs. 300.

FAVRE-LEUBA AND CO., Bombay.

SHIPPING.

THE BRITISH INDIA STEAM NAVIGATION COMPANY (LIMITED)

Intend to despatch Steamers as follows :—

FOR KURRACHEE AND KATTYWAR COAST.

S. S. "SIMLA," 1,615 tons, on FRIDAY, 20th March, 1885, at noon, calling (weather permitting) at Verawal, Mangarole, Porebunder, and Cutch Mandavie.

FOR KURRACHEE AND PERSIAN GULF.

S. S. "PURULIA," 1,554 tons, on arrival of the English Mail calling at Kurrachee, Gwadur, Muscat, Jask, Bunder Abbas, Lingah, Bushire, Fao, and Basrah, in the foregoing or any order, weather permitting.

FOR COAST AND CALCUTTA.

S. S. "MADURA," 1,942 tons, on SATURDAY, 21st March, at noon, calling at such ports as may be arranged. Particulars can be ascertained on application to the undersigned.

MACKINNON, MACKENZIE & Co.,
Bombay, March 5, 1885. Agents.

COOK'S TRAVELLING TICKETS.

PASSAGES SECURED by P. & O. and other Steamers, and THROUGH TICKETS ISSUED, including Rail and Steamer, available from BOMBAY, CALCUTTA and any principal Railway Station in India, to all parts of the Globe.

THROUGH BOOKINGS to LONDON by ANY ROUTE, and every assistance rendered to passengers with COOK'S TICKETS by their interpreters at Brindisi, Venice, Naples, Marseilles, Turin, Paris, &c.

N. B.—Send for pamphlet of Special Trip to Australia, starting June 12.

Address. THOMAS COOK & SON,
BOMBAY : 17, HORNBY ROW;
CALCUTTA : 10½, Old Court House Street.

CONSIGNEES of CARGO per s. s. CLAN DRUMMOND arrived from Glasgow and Liverpool are hereby requested to present their BILLS of LADING for our countersignature, and to take delivery of their respective goods from the Prince's Dock.

The Steamer's Surveyor, Captain A. C. CLARK, will attend every morning to survey damages, &c., and all claims in this respect must be adjusted before the goods are removed from the landing sheds. After removal from the landing sheds the steamer will not be responsible for any damage whatever.

FINLAY, MUIR & Co.,
Bombay, 21st March, 1885. Agents.

NEW ADVERTISEMENTS.

HALL LINE OF STEAMERS.
NOTICE TO PASSENGERS.

THE s. s. "SPEKE HALL" will sail for LIVERPOOL TO-DAY at 11 a.m. from the M shed, Prince's Dock. Passengers should be on board not later than 10 a. m.

EDWARD BATES & Co.,
Bombay, 21st March, 1885. Agents.

NUTRITIVE TONIC WINE,
TONIC, STIMULANT, AND RESTORATIVE.

A MOST valuable combination, and will be found of great benefit to those who suffer from weakness and debility; it is of an agreeable flavour, and taken readily by the most delicate patients.

Per Bottle, Re. 1-8 and Rs. 2-12.

TREACHER & CO., Limited,
BOMBAY, BYCULLA, AND POONA.

PERFECT FITTING.
LAMBSWOOL CHOLERA BELTS.

THE most comfortable article of the kind made.

	Cash Prices. Rs. As.
Fine White	each 2 0
Superline Scarlet	" 3 0

TREACHER AND CO., Limited,
FORT ESTABLISHMENT.

IODIZED SARSAPARILLA.

A COMBINATION of the fluid extract of Sarsaparilla prepared with the greatest care from the Red Jamaica Root and Iodide of Potassium, combining the active properties of Sarsaparilla with those of the Iodide. It is specially recommended as an Alterative and Blood-purifier.

Per bottle, Rs. 2-8 and Rs. 4 Cash.

PREPARED ONLY BY
TREACHER AND CO., Ld.,
BOMBAY, BYCULLA, AND POONA.

PHYSICIANS' PRESCRIPTIONS

NOTICE.—The Dispensing Departments of TEACHER and COMPANY, LIMITED, are under the supervision of thoroughly qualified and experienced ENGLISH CHEMISTS, whose particular attention is devoted to the preparation and dispensing of Medicines, and to their punctual and expeditious despatch.

The PURITY and QUALITY of the DRUGS and CHEMICALS employed are determined by Chemical Analysis and every facility provided for preparing medicines in strict accordance with PHYSICIANS' PRESCRIPTIONS.

An exact copy of every prescription dispensed is taken and registered, whereby a reference to the same at any future period can always be readily made.

Orders from Out-Stations are executed and despatched on the day they are received.

ESTABLISHMENTS.

BOMBAY—RAMPART ROW, THE FORT : Three doors from the Bombay Club, and in the immediate vicinity of the Esplanade, Taylor's, Victoria, Waverley, and other Hotels.

BYCULLA—JUNCTION OF CLARE AND BELLASIS ROADS, near the Byculla Club, and Byculla and Adelphi Hotels.

POONA—ARSENAL ROAD.

TREACHER & COMPANY, Ld.,
CHEMISTS, etc., BY APPOINTMENT TO
HIS EXCELLENCY SIR JAMES FERGUSSON, BART, K. C. M. G.,
GOVERNOR OF BOMBAY.

GUZERAT CUP.

THE B. B. and C. I. Railway (both systems) has kindly consented to carry all horses for the Cup Meeting the double journey at single fares. Certificates will be required to show that the horses are for the meeting, and the Honorary Secretary will give them on application.

W. H. WHITE,
Honorary Secretary.
Camp Wadhwan, 18th March, 1885.

WHY SUFFER FROM COUGHS?

CAMPHOR BALSAM

GIVES immediate relief by dissolving the congealed phlegm and causing free expectoration, and if properly persevered with will scarcely ever fail in effecting a cure.

Price per bottle Re. 1..

TARAXACUM AND PODOPHYLLIN

TO those who suffer from Change of Climate Sick Headache, Indigestion, and Liver Complaints will find the use of this medicine invaluable. In habitual constipation it affords prompt and certain relief.

Price per bottle Re. 1-8.

COMPOUND ELIXIR OF BAEL.

THE peculiar properties of this medicine renders it most valuable, as it arrests Diarrhœa when present, and gently opening the bowels when constipation exists; in most irregularities of the bowels it is administered with considerable benefit.

Price per bottle, Rs. 2.
PREPARED ONLY BY
B. PHILLIP AND CO,
MANUFACTURING CHEMISTS,
BOMBAY AND POONA.

NOTICES.

WANTED,

A SECRETARY for the Shikarpur Municipality (European or Eurasian.) Salary not exceeding Rs. 300 per mensem. A knowledge of surveying and leveling is indispensable.

Applications with copies of testimonials to be addressed to the Vice-President Shikarpur Municipality up to the 10th April, 1885.

E. NASH, Secretary,
Shikarpur Municipality.
Shikarpur, 5th March, 1885.

PHŒNIX ASSURANCE COMPANY OF LONDON.
ESTABLISHED 1782.

POLICIES covering risks on Merchandise Buildings, Spinning Mills, Cotton and Jute Presses Shops Bungalows, Household Furniture, Hotels and Clubs, both in Bombay and in the Mofussil, granted at ruling tariff rates.

JOHN CAMPBELL & Co.,
19, Church-gate-street. Agents.

BOMBAY FIRE INSURANCE COMPANY,
(Limited.)
CAPITAL Rs. 15,00,000.

INSURANCE against FIRE effected in any part of India on the most favourable terms. Special advantages offered to insurers in the Island of Bombay. Up-country agents wanted.

C. H. B. FORBES & CO.,
Secretaries and Managers, Bombay.

MERRYWEATHER & SONS.

FIRE ENGINES, Fire Escapes, Hoses, and appliances of all kinds for extinguishing Fires. Apply to

C. H. B. FORBES & CO.,
Agents, Bombay.

FOR SALE, MANILLA and OILED COIR ROPE and CORDAGE Apply to

OWEN & OKELL,
Agents to W. H. HARTON & Co., Calcutta.
Apollo Street, Bombay

BADHAM, PILE and Co., Limited,
SUCCESSORS TO
P. GRANT AND SON,
MANUFACTURERS OF
SADDLERY AND HARNESS
OF EVERY DESCRIPTION,
6, HORNBY-ROAD, BOMBAY.

SCOTT & Co., M.R.C.V.S.,
VETERINARY SURGEONS.

HORSE EXAMINATION CERTIFICATES, Rs. 10; Examination and Verbal Opinion Rs. 5; Horses standing at livery on Commission sale, Rs. 25 per month, including horse-keeper. Commission on Horses bought and sold Rs. 17. Up-country commissions towards buying and selling of horses will meet our best attention. Horse broken to single and double harness, in the yard single Rs. 15, double Rs. 20.) The Horse Shoeing Forge is under the management of a thoroughly practical English Farrier and every class of shoeing done.

A GENTLEMAN with several years' Indian journalistic experience is open to an engagement, either to undertake the entire conduct of any journal or as Joint, Assistant, or Sub-editor.

No objection to take up the management of superintendence of any Press or News Office. Advertiser understands thoroughly the minutiæ of every department of a Printing Office and carries with him a good business connection. First-class references. Address "A. Z.," care of General Post Office, Calcutta.

NOTICE TO CONTRACTORS.

THE ANGLO-INDIAN SPINNING and MANUFACTURING COMPANY invite TENDERS for the CONSTRUCTION of a COTTON GODOWN and subsidiary works. The plans can be seen, and forms of tender obtained, at Messrs. Gostling & Morris, the Architects' Office, 1, Dalal Street, Fort. Tenders should be sent in to the Company on the 23rd instant. The Company do not bind themselves to accept the lowest or any tender.

By order of the Local Committee,
P. PEARSON,
Secretary in Bombay.
Bombay, 19th March, 1885.

ORIENTAL LOAN ASSOCIATION, LIMITED.

ADVANCES made on approved Personal Security at moderate interest, repayable by instalments in connection with Policies in the Oriental Life Office.

Fixed Deposits received to a limited extent on the following terms :—

6	per cent per annum subject to	18 months	notice of withdrawal,
5½		12 "	
5		9 "	
3½		6 "	

For Prospectuses, Proposal Forms, and further particulars, apply to

D. McLAUCHLAN SLATER, F.I.A.,
Managing Director.
9, Elphinstone Circle

FOR SALE, MESSRS. CURTIS'S and HARVEY'S GUN-POWDER, &c.

Loose Blasting Powder in kegs of 25 lbs. per keg.			
Do.	FFF	do.	do.
Do.	FF	do.	do.
Do.	FFF	do.	do.
Do.	F O	do.	do.
lb. tins	cases of 25 lbs.	per doz. bl.	
Do.	F F	do.	do.
Do.	F F F	do.	do.
lb. tins	F	do.	do.
Do.	F F	do.	do.
Do.	F F F	do.	do.
Do.	A W I American	do.	do.
Do.	U S Rifle	do.	do.
Do.	No. 6 Canniste	do.	per case.

HEPTOOLA SHAIK ADUM & Co.,
Apollo-street, May 12, 1881. Agents.

NOTICE.
PETTY SUPPLIES.

TENDERS for petty supplies of CHARCOAL, OIL, &c., for the official year 1885-86, also for EMBROIDERED BADGES, LINING CLOTH, GOLD and WORSTED LACES and BRAIDS, SEWING MATERIALS, &c., for 1886-87 (see *Bombay Government Gazette* of 12th inst. and schedules obtainable on application) will be received up to noon, on WEDNESDAY, the 25th instant, by the Superintendent of Army Clothing, Nesbit Lane, Byculla, who, however, does not bind himself to accept the lowest or any tender or to give any reason for rejection.

Verbal offers will be received at noon, on WEDNESDAY, the 16th inst., for about three hundred and fifty yards blue broad cloth, as per sample, on application.

T. R. NIMMO, Colonel,
Acting Superintendent, Army Clothing.

GREAT INDIAN PENINSULA RAILWAY.
OLD MATERIALS FOR SALE.

THE Agent is prepared to receive at the Company's offices, Elphinstone Circle, Bombay, up to 1 p. m., gunfire, on WEDNESDAY, the 1st April next—Tenders for the purchase of any of the following old material, viz :—

About 134 tons 2½ wrought iron Tie-bars.
120 tons cast iron portions of turn-tables.
50 tons C. I. crossing bodies.
17 tons bridge bracings, wrought and cast iron.
15 tons miscellaneous wrought and cast scrap iron.
7 cast iron coke oven door frames.
1 Dismantled travelling crane.
Lot of old telegraph wire in pieces.
Wooden bridge centres and Derrick Poles.

Now lying at Wari Bunder, Mazagon, where the same may be seen on application to the Wharf Superintendent.

Offers must specify rates for delivery on the spot to be removed within 20 days.

The Agent does not bind himself to accept the highest or any offer.

ALFRED KING,
Storekeeper.
Storekeeper's Office, Parel, 19th March, 1885.

GRAY'S HOTEL, COONOOR.

ROOMS AVAILABLE in the above, the oldest established Hotel on the Nilgiri Hills, Table d' Hote or Private Table. The Reading Room and Library on the premises. Also a fine Billiard and Card Room. Coonoor has the finest climate in India and people should not fail to spend a few months there. Terms may be had from the undersigned.

CHAS. GRAY,
Proprietor.

MATHERAN.
ALEXANDRA HOTEL
AND
PINTO'S HOTEL.
TO WHICH EIGHT BUNGALOWS ARE ATTACHED
NOW OPEN.

THE best known, and affording most comfortable accommodation to Visitors and Families, occupy Central Position, and are nearest to the several points—Gymkhana, Church, and other Public Offices.

PARBUL HOUSE is to let. Rent Rs. 500 for hot season.

BHOWNAGAR GONDAL RAILWAY.
NOTICE.
ALTERATION IN TIMING OF TRAINS.

THE public is hereby informed that on and from the 1st March, 1885, PASSENGER TRAINS WILL RUN to the time given below :—

MAIN LINE.

	Mail P.M.		Mixed A.M.
Departure from Bhownagar	7-20	....	10-45.
Departure Dhola.....	9- 8	....	P.M. 1-13
Arrival Wadhwan Junction	P.M. 12-50	....	6- 4.
Departure from Wadhwan Junc-....	Mail P.M. 2- 0	....	Mixed. A.M. 7-10.
Departure Dhola.....	5-52	....	P.M. 12-12.
Arrival Bhownagar	7-30	....	2-27.

BRANCH LINE.

Departure Dhorâ	10-52	A.M.
Arrival Dhola	4-53	P.M.
Departure Dhola	1-35	"
Arrival Dhoraji.....	7-35	"

The charge for 3rd class passengers by the mail trains between Bhownagar and Wadhwan junction will be 3 pies per mile.

The mail trains will not stop at the following stations :—

Vartej.	Ningala.
Sanoshra.	Kundli.
Ujalvav.	

CHAS. CARROLL,
Traffic Superintendent.
Traffic Superintendent's Office, Ghadeghi, 14 February, 1885.

BURGUNDIES & SAUTERNES.

BURGUNDIES.

THESE wines are thoroughly pure, fuller bodied than Claret, and drink softer; our present stock is of excellent quality and deserves special attention.

		CASH PER DOZ. Qts. Rs. a.	Pts. Rs. a.
CHABLIS	... A favourite White Dinner Wine	18 0	10 0
BEAUXE	... A fine Red full-bodied Wine	18 0	10 0
MACON	... Distinguished for flavour and aroma	23 0	12 8
POMMARD	... This wine is of fine Character and in excellent Condition	21 0	11 8
CHAMBERTIN	... This is an exquisite Wine, possessed of every charm for which the first Burgundies are famous	30 0	16 8
SPARKLING	... Red Burgundy of the very finest character, excellent flavour and aroma.	38 0	21 0

SAUTERNES.

These wines are from the district of Bordeaux and are highly appreciated. They are very agreeable dinner wines, soft, delicate and refreshing.

BARSAC	... A good, light, refreshing wine	17 0	9 8
SAUTERNE, SUPERIOR	... Fine mellow flavour, with good aroma	21 0	12 0
SAUTERNE HAUT	... Very rich and fine, old in bottle, renowned for its aroma and fine body.	30 0	16 8

TREACHER & COMPANY, LD.,
WINE AND SPIRIT MERCHANTS,
BOMBAY, BYCULLA & POONA.

PRESENTATION CLOCKS.

MESSRS. FAVRE-LEUBA & Co. have much pleasure to inform their numerous customers that they have just received a large supply of

PALANQUIN OR CARRIAGE CLOCKS
of the newest and most elegant designs.

FRENCH AND ENGLISH MARBLE CLOCKS.
A collection unequalled in India.

FRENCH AND ENGLISH FANCY CLOCKS,
Elegant, Fashionable, Useful.

All the above have been chosen by our Manager personally from the best manufactories of Paris and London, and intending purchasers will find with us a rare choice. The prices will be found to compare favorably with those of the best firms at home, while in quality they are at least of same standing.

Each clock is guaranteed for a term of 2 years. Carriage and Fancy clocks are fitted in a strong, well-finished Morocco Case.

Nothing could be more appreciated and suitable for
WEDDING PRESENTS AND BIRTHDAY GIFT.

FAVRE-LEUBA & CO.,
BOMBAY AND CALCUTTA.

P. VUCCINO AND CO.,
PHOTOGRAPHIC ARTISTS
BY
SPECIAL APPOINTMENT TO H. E. THE GOVERNOR OF BOMBAY.

PRIZE MEDAL BOMBAY ART EXHIBITION OF 1879.

INTERNATIONAL CALCUTTA EXHIBITION

PRIZE MEDAL AND FIRST-CLASS CERTIFICATE.

Studio is open daily for portraiture from 9 a. m. to 4 p.m.

Office open from 8 a. m. to 6 p. m. for any person wishing to make any engagement.

VIEWS of BOMBAY, AJUNTA, KARRACHI, MAHABLESHWAR, etc., etc. Also a number of Revolving Portrait Albums, Cabinet Box Albums and more Stander Frames of different sizes.

THE BOMBAY PURVEYING AND GENERAL PROVISION CASH STORES

is conducted entirely on the READY MONEY SYSTEM, and it is therefore necessary that all orders should be accompanied with a remittance. The object of the Stores being to keep up fresh supplies of Oilmanstores and Overland Provisions from the best Makers, and at the lowest possible rates, consistent with good quality and Ready Money.

ICE, FISH, FRUITS, AND VEGETABLES
Supplied to residents in the Mofussil.
Travelling
Ice Boxes and double quilting at Rs. 3 to Rs. 12 each according to size and quality.
For
a thorough Refreshing Beverage during the hot Weather nothing surpasses the
ROYAL AROMATIC GINGER ALE
at Rs. 1-8 per doz. without bottles.
SEND FOR PRICE-LIST TO
WILLIAM J. ESSAI,
FORBES-STREET, FORT.
BRANCHES.—Cumballa Hill and Esplanade Cross-road, Opposite the Market.

FURNITURE DECORATIONS FURNITURE!

DEVARENNES & CO.,
FURNITURE AND CABINET MAKERS AND UPHOLSTERERS.

Manufactory and Sale-rooms,—Sunkersett House, Gowalia Tank-road.

N. B,—Estimates and Drawings on application,

CARRIAGES! CARRIAGES! CARRIAGE!

DEVARENNES & CO.,
CARRIAGE MANUFACTURERS.

Manufactory,—Sunkersett House, Gowalia Tank-road.

N. B.—New and Second-hand carriages always on hand.

M. M. MODY & CO., LIMITED.

SHIP-CHANDLERS,
GENEAL MERCHANTS, AND COMMISSION AGENTS,

Cotton Mill, Gin, and Press Stores.
Engineers Contractors', Municipality and Railway Requisites
Iron, Corrugated Iron Roofing, Steel, Lead, Zinc and Metal Merchants
Weighing Machines, Scales, Spring Balances, and Weights.
Pumps, Centrifugal Fire, Lift and Force and Well Pumps
Paints, Hubbuck's Varnish, and Boiled and Raw Linseed Oil
Pump Hydraulic and Sole Leather Engl sh
Calf, Buck and Kid Skins
Cooking and Warming Stoves
Machinery Importers from England
Wholesale and Retail
Keep always large stocks in hands
Prices Moderate
have for sale best Sail Canvas, Tarpaulins; Disinfecting Powder. MacDogal's and Calvert Leather Hose, India-rubber, and India-rubber Suction Hose and also Delivery Hose.
Iron Blocks, Manilla Rope, Crab Winch, etc., etc
Up-country orders promptly attended
Prices furnished on application
Apollo street, Fort, Bombay.

THE GREAT WESTERN HOTEL,
FORT, BOMBAY.

I LIVED at the Great Western Hotel with my family for six weeks, and we were very comfortable. The rooms are clean, the food is good, and the Proprietor and his Manager are most civil and obliging. E. SIMPSON BYRNE, Deputy Comptroller-General.

I have stayed at the Great Western Hotel for six days, and have found it by far the most comfortable Hotel I have ever stayed in in Bombay. The rooms are very clean, and a very good Table is kept up. I have much pleasure in giving this testimony in favour of an Establishment which I consider well deserving of support. R. H. QUILL, M. D., Surgeon A. M. D.

Mrs. Phillips, child, and self stayed, at the Great Western Hotel for two days; were very well satisfied. Found the Manager and every one connected with the Hotel very obliging. H. L. W. PHILLIPS, Major, Suffolk Regiment.

Comfortable and well-managed Hotel. R. MACDONALD CHAMBERS, Colonel, 24th Regiment N. I.

Having had a great experience of Bombay Hotels for nearly 30 years I have much pleasure in saying that this is by far the best I have ever stayed at. M. YONGE, Lieut.-Colonel, Retired List.

I fully endorse the above testimonial by Colonel Hughes. The Hotel is by far the best that I have ever stayed at in Bombay, and the attendance is particularly good. R. M. DANE, B.C.S.

I stopped with my wife at the Great Western Hotel, and found everything very comfortable. The Manager was most obliging. C. WEBSTER, Lieut-Colonel, Lanc. Fusiliers.

I have been well satisfied with everything during my stay at the Great Western Hotel, Bombay. ROBERT DOUGLAS, of Kircaldy, Scotland.

LISLE THREAD HOSIERY.

Quality and good value,
Best dye and finish,

LADIES' BLACK LISLE THREAD—
"The New Diamond Dye"—warranted fast.
Cash Rs. 2-2 to Rs. 2-6 per pair.
LADIES' SUPERIOR QUALITY—
Embroidered Silk Clocks in colours.
Cash Rs. 3-8
DITTO, Richly Embroidered front.
Cash Rs. 5
LADIES' WHITE LISLE THREAD—
Best Super quality.
Cash Rs. 2-4 to Rs. 2-12
DITTO OPEN-WORK FRONTS.
Cash Rs. 2-12

COLOURED LISLE THREAD—Embroidered self-colour Clocks.
Burgundy, Ruby, Maroon.
Cash Rs. 2-4 to Rs. 2-12
Navy, Cardinal. Cash Rs. 2-12
Pale Pink, Sky Blue, Ivory.
Cash Rs. 2-4 to Rs. 2-12
Old Gold, Brown, Mid Electric Blues.
Cash Rs. 2-8 to Rs. 2-12
OPEN-WORK FRONTS—Beautifully fine quality.
Pink, Sky, Ivory. Cash Rs. 3 to Rs. 3-8
Burgundy, Ruby. Cash Rs. 3-8

WATSON & CO.,
ESPLANADE HOTEL, BOMBAY.

SHIRTS! FOR EVERY OCCASION.
"EASY" SHIRTS!!
HOAR & CO.'S PERFECT FITTING SHIRTS!!!

	Rs.		Rs.
PLAIN WHITE, Military Fronts, for wear with Uniform	6 for 23	TROPICAL FLANNEL, a new shrinkless material, cool and comfortable...	6 for 46
BEST WHITE, Fine Linen Fronts and Cuffs.....	6 for 28	BEST WOVE FLANNEL, all the new Colours (thoroughly shrunk)	6 for 53
BEST WHITE, with Collars attached, fine Linen Fronts, &c.....	6 for 32	SILK and WOOL, a new make, light, cool, and comfortable, always retaining its softness	6 for 56
SUPERFINE WHITE, Fine Linen Collars, Fronts and Cuffs.....	6 for 36	CRICKETING or BOATING, Fine White Saxony Flannel.....	6 for 33
FRENCH PRINTED CAMBRIC, a large choice of the latest Designs	6 for 30	SPUN SILK, White, Fancy Checks or Stripes, a great luxury.....	6 for 73
OXFORD CLOTH, the original soft make, in all the new Designs.	6 for 36		

CASH DISCOUNT.—Two Annas in the Rupee = 12½ *per cent.*

HOAR & CO., SHIRT-MAKERS, BOMBAY.

WHISKEY, WHISKEY.

THOMSON and TAYLOR'S blend of fine old Campbelton and Islay ranks amongst the finest of Whiskies imported into this country. It is a rich, mellow, and soft spirit, genuine and wholesome. A trial is solicited from all who appreciate

A REALLY GOOD SOUND WHISKEY PEG.

Shipments arrive regularly direct from the distillers, so that Clubs and Messes can be promptly supplied. Price per dozen, Rs. 23; per bottle, Rs. 2, cash.

THOMSON AND TAYLOR,
35, ESPLANADE-ROAD,
BOMBAY.

NOTICES.

SUPPLIES FROM ENGLAND.

The descriptions of Goods are supplied at Co-operative Store prices for Cash by

HENRY S. KING & CO.
65, CORNHILL, LONDON,
whose new illustrated
CASH PRICE LIST
will be sent post free on application or may be obtained from KING, KING & Co., Bombay, or KING, HAMILTON & Co. Calcutta

ONE BOX OF CLARKE'S B 41 PILLS

IS warranted to cure all discharges from the Urinary Organs, in either sex, acquired or constitutional, Gravel and Pains in the Back. Sold in Boxes, 4s. 6d. each, by all Chemists and Patent Medicine Vendors.

PROPRIETORS,
THE LINCOLN AND MIDLAND COUNTIES DRUG COMPANY,
LINCOLN, ENGLAND.
EXPORT AGENTS.

BURGOYNE, BURBIDGES and Co., Coleman-street, London;
NEWBERY and SONS, 27, Newgate-street, London;
BARCLAY and SONS, 95, Farringdon-street, London;
SANGER and SONS, Oxford-treet, London;
And all the London Wholesale Houses.

AGENTS FOR THE BENGAL PRESIDEN

NEW ADVERTISEMENTS.

MARSEILLES DIRECT.

S. S. "BARCELONA," 1,856 Tons register, will leave end of this month, and has First Class accommodation for Passengers.
McCULLOCH & Co., Agents.

GREAT FIRE TEST!
OF A
CHUBB'S
NEW PATENT SAFE.
At the Alexandra Palace on Saturday, July, 22nd, 1882.

CHUBB'S FIRE AND THIEF RESISTING SAFES.
Similar to the above may be had from
EDULJEE PESTONJEE,
SOLE AGENT.
47, Parsee-bazaar-street, Fort, Bombay.

WANTED an INSPECTOR of Works with thorough knowledge of building and of P. W. D. system. Apply sending copies of testimonials, and stating salary expected to District Engineer.
B. & N. W. RAILWAY,
Gorakhpur.

WANTED, FROM 1ST APRIL, 1885,
THREE OVERSEERS at Rs. 50, exclusive of travelling allowances, which usually amounts to Rs. 25 or 30.
1 Surveyor at Rs. 70, including allowances all the year round.
Apply by letter enclosing testimonials of previous service to "The Executive Engineer, Khandesh, Malegaon."
G. C. HART, Captain, R. E.,
Executive Engineer, N. D.

THE SASSOON AND ALLIANCE SILK MILL COMPANY, Limited.
NOTICE is hereby given that the FIRST DIVIDEND of Rs. 17½ per share for the period ending 31st December, 1884, will be paid to the registered shareholders at the registered office of the Company, No. 5, Forbes-street, Fort, on and after WEDNESDAY, the 25th instant, between the hours of 11 a.m. and 3 p.m.
By order of the Board of Directors,
DAVID SASSOON & Co.,
Secretaries and Treasurers.
Bombay, March 19, 1885.

THE COLABA LAND AND MILL COMPANY, Limited.
NOTICE.
TENDERS are hereby invited up to MONDAY, the 30th instant, for the REPAIRS of the COMPANY'S ROADS on the West and South of the Grass Buildings at Lower Colaba.
For particulars apply at the Company's Office, No. 1, Bruce-lane, Fort.
The Company is not bound to accept the lowest or any Tender.
By Order,
K. R. CAMA,
Secretary.
Bombay, Bruce-lane, 20th March, 1885.

THE BOMBAY FLOUR MILL COMPANY, Limited.
NOTICE is hereby given that a GENERAL MEETING of the shareholders of the BOMBAY FLOUR MILL Co., Limited, will be held at the registered Office of the Company, No. 31, Medows-street, Fort, at 3 p.m., on SATURDAY, 28th March, for the purpose of transacting the following business:—
(1.) To receive and adopt the Directors' report and Audited Balance sheet up to 31st December, 1884.
(2.) To transact any other business which may be brought before the meeting.
JOHN MARSHALL,
Bombay, 20th March, 1885. Agent.

TO LET, a very desirable BUNGALOW in Marine Lines facing the sea. It consists of a drawing and dining-room and four bed and bath-rooms. Rent very moderate. For further particulars apply to
P. BYRAMJEE,
2, Hornby-row, Fort. House Agent.

TO BE LET, from 1st April next, a very desirable BUNGALOW in Marine Lines, facing the sea. Rent, only Rs. 150. For further particulars apply to
P. BYRAMJEE,
2, Hornby-row, Fort. House Agent.

TO LET, cool, healthy and lofty ROOMS in the Old Byculla Hotel building in Bellasis-road, Byculla. Rent Rs. 40, 45, 50, 55, 75, 80, 90, 100. For further particulars apply to
P. BYRAMJEE,
2, Hornby-row, Fort. House Agent.

COMMISSARIAT.
SEALED TENDERS will be received at noon, on the 23rd instant, at the Commissariat Storekeeper General's Office for contract as specified below, when they will be opened and the rates read in the presence of such of the Tenderers as may attend.
16,550 maunds of 80 2lbs 1st sort wheaten flour for making bread for British troops.
2. Forms of Tenders and Schedules with further particulars can be had on application at this Office.
3. No Tenders will be received or attended to unless accompanied by the necessary earnest money in Treasury receipt, viz., 10 per cent. on the estimated value of the Contract, which will be retained from the successful tenderers as security for the due fulfilment of the contract.
4. No earnest money in cash will be received.
5. In the event of earnest money being deposited in the Treasury and a Tender not being submitted the earnest money will be forfeited to Government.
J. M. BOYD, Colonel,
Commissariat Storekeeper General.
Commissariat Storekeeper General's Office, Bombay, 20th March, 1885.

REDUCED PRICES.
MADON'S
MAGIC CORN-CURE.
IT never fails to cure Soft or Hard Corns, Bunions, Warts, &c., without causing the least pain.
Per case, As. 10.
Prepared only by
COOPER, MADON AND Co., Limited,
BOMBAY AND POONA.

JUST RECEIVED.
TIDMAN'S SEA SALT
TIDMAN'S SEA SALT
TIDMAN'S SEA SALT
Per box of 7 lbs., As. 14.
COOPER, MADON AND CO., Ld.,
BOMBAY AND POONA.
Telephone No. 39.

DR. WELLS'
WELL-KNOWN PREPARATIONS.

	Rs. as
WELLS' Health Renewer	2 8
WELLS' "Rough on Corns" Ans. 6 and	0 10
WELLS' "Rough on Rats" Ans. 6 and	0 10
WELLS' "Rough on Tooth-ache"	0 6
WELLS' "Rough on Dentist" Tooth Powder As. 6 and	0 10
WELLS' "Rough on Pain" Ans. 8 and	1 4
WELLS' " Plaster (poroused strengthening)	0 10
WELLS' "Rough on Cough" Ans. 10, Re. 1-4 and	2 8
WELLS' "Mayapple Pills" Ans. 6 and	0 10
WELLS' Brain and Sexual Pills	6 0
WELLS' Swan's Worm Syrup	0 10
WELLS' Pain Quieter	0 6
WELLS' Chapin's Buchu-Paiba	2 8
WELLS' " Injection Fleur	2 8
WELLS' " G. G. Pills	2 8
WELLS' " S. Pills	6 0
WELLS' " S. Salve	3 0
WELLS' " Constitution Bitter Syrup	2 0
WELLS' " Leaurelle Oil or Essence of Nature	3 0

SOLE AGENTS,
COOPER, MADON & CO., Limited,
BOMBAY AND POONA.

TEAS, TEAS, TEAS.
"SPECIALITE" CHINA TEAS.
CHOICE FAMILY MIXTURE
Possessing finest aroma and agreeable taste.
Per lb. tin, Re. 1-6.
ORANGE PEKOE
Unsurpassed in aroma and taste.
Per lb. tin, Re. 1-10.
THE WELL-KNOWN
KANGRA VALLEY TEAS.
CHAPORE ESTATE
ORANGE PEKOE,
Per lb., Re. 1-12.
THE UNIVERSAL MIXTURE.
Per lb., Re. 1-4.
COOPER, MADON AND CO., Ld.,
BOMBAY AND POONA.

MADON'S
COD-LIVER-OIL EMULSION
WITH
LACTO-PHOSPHATE OF LIME.
USED AND RECOMMENDED BY THE MEDICAL FACULTIES.

MADON'S COD-LIVER-OIL EMULSION, &c., is a known specific remedy for Wasting Diseases arising through any cause.

MADON'S COD-LIVER-OIL EMULSION, &c., has been used with great success in cases of defective Assimilation, Cough, and Consumption.

MADON'S COD-LIVER-OIL EMULSION, &c., is employed in various forms of Dyspepsia, but chiefly in those presumed to depend upon the Debility of the Stomach, and other diseases caused through Defective Nutrition.

MADON'S COD-LIVER-OIL EMULSION, &c., never fails to cure Rickets in Children.

MADON'S COD-LIVER-OIL EMULSION, &c., is entirely free from the disgusting smell and taste of Cod-liver-oil, is miscible in water, milk or coffee.

MADON'S COD-LIVER-OIL EMULSION, &c., is taken readily by children and females and delicate patients without the least repugnance.
Re. 1 per bottle.
"Your COD-LIVER-OIL EMULSION, &c., has done my patient a great deal of good."
"The COD-LIVER-OIL EMULSION, &c., was given to a young boy with weak heart. I am glad to say he is improving. The boy takes it without the least dislike, therefore herewith convey my heartfelt thanks."
BEWARE OF IMITATIONS!
COOPER, MADON & CO., Limited,
BOMBAY AND POONA.

FLIES AN BUGS,
Beetles, Insects, Roaches, Ants, Rats, Mice, Gopher Chipmunks, cleared out by "Rough on Rats."
Cooper, Madon & Co., Bombay, Sole Agents.

NEW ADVERTISEMENTS.

GAIETY THEATRE.
LESSEE.....MR. FRAMJI C. MEHTA.
THE LONDON COMEDY COMPANY,
GRAND OPENING NIGHT,
MONDAY EVENING, MARCH 23, 1885.
When will be presented
THE GREATEST SUCCESS OF MODERN TIMES
ENTITLED
"THE PRIVATE SECRETARY."
Now being played at the Globe Theatre, London, in its 300th night and at the Madeson Square Theatre, New York.
The LONDON COMEDY Company, have all been specially engaged in London for an adequate Representation of all the latest LONDON SUCCESSES.
PRICES OF ADMISSION AS USUAL.
Boxes and Orchestra Stalls can be reserved at Messrs. SOUNDY & Co., Limited.

ANNOUNCEMENT EXTRAORDINARY,
GRAND FASHIONABLE NIGHT,
EVERY WEDNESDAY.
FIRST GRAND FASHIONABLE NIGHT,
WEDNESDAY EVENING, MARCH 25TH.
will be under the Patronage and in the immediate presence of
HIS EXCELLENCY SIR JAMES FERGUSSON, G.C.B., K.C.S.I., &c., &c.

HANDKERCHIEF PERFUMES,
ALWAYS ON HAND.
DIRECT FROM THE CHIEF PERFUMERS OF THE DAY.
The selection comprises—
BREIDENBACH'S WOOD VIOLET.
BAYLEY'S ESS. BOUQUET.
DALMAHOY'S CURIOUS ESSENCE.
GREENSILL'S MONA BOUQUET.

FORGET-ME-NOT.	FRANGIPANNI.
JASMIN.	JOCKEY CLUB.
KISS-ME-QUICK.	MILLEFLEUR.
WHITE ROSE.	MOSS ROSE.
OPOPONAX.	YLANG YLANG.
CAPE JASMINE.	LAUGHING WATER.
SPRING VIOLETS.	SHAMROCK NOSEGAY.
RONDELETIA.	EDELWEISS.

GENUINE EAU-DE-COLOGNE, all sizes.
THOMSON & TAYLOR'S LAVENDER WATER.
THOMSON AND TAYLOR,
35, ESPLANADE-ROAD, BOMBAY.
Telephone No. 132.

SPARKLING AERATED WATERS.
THOMSON & TAYLOR solicit attention to the superior quality of the AERATED WATERS manufactured at their establishment.
The Water is subjected to a most perfect system of filtration before use, ensuring their purity and healthfulness.
New and powerful Machines have lately been erected in the Laboratory to charge the waters with gas at a high pressure, rendering them in the highest degree sparkling and agreeable.

	Rs. a.
Soda Water ... ...per dozen	0 12
Tonic Water ... ... "	1 0
Seltzer Water ... ... "	1 0
Lemonade and Gingerade ... ... "	1 0
Ginger Ale ... ... "	1 8
Raspberryade ... ... "	1 0
Aerated Water ... ... "	0 12
Potash Water ... ... "	0 12
Lithia Water ... ... "	1 8
Vichy Water ... ... "	1 4

THOMSON & TAYLOR,
CHEMISTS AND MANUFACTURERS OF AERATED WATERS,
5, RAMPART-ROW, BOMBAY.

BAY RUM AND GLYCERINE HAIR WASH
POSSESSES wonderfully stimulating properties, and promotes the growth of the Hair without injury to the skin.
Price Rs. 2 and Rs. 3-8 per bottle.

ERASMUS WILSON'S HAIR WASH,
Prepared from the formula of the late Professor Wilson. An excellent remedy for preventing the Hair falling off.
Price, Rs. 2-4 per bottle.

LIMEJUICE AND GLYCERINE
Effectually cleanses the skin of the Head and promotes the growth of the Hair.
Per bottle 14 as. and Re. 1-4.
THOMSON AND TAYLOR,
35, Esplanade-road, Bombay.

TAYLOR'S OZONE WATER.
Is a powerful though harmless bleacher of dark Hair, produces that
GOLDEN TINT
So universally sought after and admired.
Per bottle, Re 1-2
Per cases of 3 bottles, Rs. 3.
PREPARED BY
THOMSON AND TAYLOR,
35, Esplanade, Bombay.

BANKS

COMPTOIR D'ESCOMPTE DE PARIS.
HEAD OFFICE—PARIS.
SUBSCRIBED and PAID-UP CAPITAL £3,200,000
RESERVE FUND £800,000
LONDON BANKERS
BANK OF ENGLAND,
UNION BANK OF LONDON,
Messrs. C. J. HAMBRO & SON.
LONDON OFFICE—52, THREADNEEDLE STREET E. C.
CURRENT ACCOUNTS are kept, but no interest allowed.
DEPOSIT ACCOUNTS are opened for fixed periods at rates to be obtained on application. No deposits received for less than thirty days.
LETTERS OF CREDIT payable at any of the chief commercial towns and cities of the world.
DIVIDENDS, &c., on Government Paper and other stocks received for customers without charge, if remitted from through the Bank.
M. BLUM, Acting Manager.
1, Rampart Row, W.

CHARTERED BANK OF INDIA, AUSTRALIA AND CHINA.
HATTON COURT, THREADNEEDLE-STREET, LONDON.
INCORPORATED BY ROYAL CHARTER.
PAID-UP CAPITAL—£800,000.
RESERVE FUND—£250,000.
INTEREST ALLOWED,
On CURRENT ACCOUNTS at 2 per cent. per annum on the daily balances.
On FIXED DEPOSITS for
12 months at 5 per cent. per annum.
6 do. 4 do.
All letters should be addressed, and remittances made payable, to THE CHARTERED BANK OF INDIA, AUSTRALIA, AND CHINA.
JAMES WALLACE,
Agent.

THE PROVINCIAL BANK OF INDIA, Limited.
(Incorporated under Act VI. of 1882.)
CAPITAL—Rs. 5,00,000
HEAD OFFICE—DELHI
J. PENGELLY PHILLIPS,
MANAGER.
BRANCH—AJMERE.
P. J. LANCASTER,
AGENT.
BANKERS
IN LONDON, CALCUTTA AND BOMBAY:
THE NATIONAL BANK OF INDIA, LIMITED
CURRENT ACCOUNTS—Opened and interest allowed monthly at the rate of two per cent. per annum on balances of Rs. 250 and upwards.
FIXED DEPOSITS—Received and interest allowed as follows, on deposits subject to notice of withdrawal—
of 12 months at 6 per cent. per annum.
9 " " 5 " "
6 " " 4 " "
LOANS granted and Bills discounted on approved security.
Bills of Exchange on London,
And Drafts on Calcutta, Bombay, etc., negotiated.
SECURITIES purchased, sold, and received in safe custody: and general Banking business undertaken.
P. J. LANCASTER,
Agent.
Ajmere, Feb. 13, 1885.

"ROUGH ON CORNS."
ASK for Wells' "Rough on Corns." Quick relief, complete permanent cure. Corns, warts, bunions.
Cooper, Madon & Co., Bombay, Sole Agents.

SPECIAL SHORT ADVERTISEMENTS.

The scale for these Advertisements is as follows:—Not exceeding 3 lines Re. 1; each succeeding line, As. 8. No trade advertisements are admitted under the scale.

SINGER'S SEWING MACHINES have no wrong way to run them; wind bobbins without running the machine; have self-acting automatic patent spoolers. For Cash or on Hire.—The Singer Manufacturing Company, 5, Church-gate-street, Bombay.

THE HOLBORN GARDEN PUMP and FIRE ENGINE, Rs. 25.—BARTON and Co., Limited, Church-gate-street.

FRENCH, Arabic, Turkish, and Shorthand Lessons from 6-30 to 10-30 a.m. and from 7 to 9 p.m., charges moderate. Apply E. M., care of this paper.

WHITE KID GLOVES.—Soft and Fresh, 2 Buttons, Rs. 2. Best French, Rs. 2-12. French Grey, Rs. 3 per pair.
THORPE & Co.,
Rampart-row, Bombay.

MAHABLESHWUR READY LAID DAK.—Framjee Ardaseer, Mail Contractor, appointed Dak Supplier in ordinary to H. E. the Governor of Bombay, has always on hand at Civil Lines, Poona, comfortable DAK PHAETONS and TONGAS. Terms moderate.

FOLDING CHAIRS.—Another stock just to hand, carpet seat, plain back and arm, Rs. 2-8; full carpet back, Rs. 3-12.—SHROFF BROTHERS.

WANTED, a COMPOUNDER, must be a good dispenser and well up to general work, good pay given. Apply to THOMSON & TAYLOR, 35, Esplanade-road.

TO LET, opposite Marine Lines Station, right wing of No. 106. Apply H. C. COOPER, top floor.

FOR SALE.—Rs. 700, B. Arab HORSE, 5 years, 14-3]. Apply to Major CRUICKSHANK, The City, Ahmedabad.

THE SALE of Mr COTTON'S valuable furniture, piano, harmonium, aviary, &c., at Colaba Castle, TO-DAY, at 1 p. m.

SEWING MACHINES of all kinds and description; an immense variety to select from. Special terms to large buyers.—H. A. GEYER and Co., Hornby-row, Bombay.

ON VIEW at Crawford and Co.'s Rooms, Valuable Books consigned to Bombay for sale without Reserve by Bernard Quaritch, Book-seller, London. Sale on Tuesday, 24th March, at 2 p.m. Catalogues on application.

TENT.—WANTED at once a second-hand TENT in good repair. State price, &c.—T. H. STEPHENS, 19, Rampart-row.

WANTED, a good second-hand single beater Scutcher, down draft for 40" cards. Apply stating price and particulars to B., care of this office.

KIDD and SHADBOLT'S SCOTCH WHISKEY as supplied to the Bombay Club and Yacht Club. Importers PHIPSON & Co., 18, Forbes-street.

WANTED, an OVERSEER for the Executive Engineer's Office, Thana. Salary Rs. 80 per month. Apply to Executive Engineer, Thana, with testimonials.

TO-DAY'S ICES.—Vanila and Strawberry Cream, Rose-water Ice, English and French Confectionery, Ham, Bacon and Cheese, cooked Ham.—MORENAS and Co., General Merchants.

GENTLEMEN'S repairs neatly done lever WATCHES, CLOCKS, good time-keeper; silver from Rs. 20 to 50, and metal from Rs. 16 to 20. KANNY & Co., 9, Meadow-street, Bombay.

EXTRAORDINARY NOVELTIES.—Musical boxes playing English and Hindoostanee tunes with dancing figures, musical chairs.—Pestonjee Sorabjee & Co., No. 33, Meadow-street.

RIPE STRAWBERRIES can be obtained daily (Sundays excepted) at PEARSE'S, Apollo-street.

PILSENER BEER in prime condition quarts, Rs. 5-8; pints, Rs. 3-8. Apply EWART LATHAM & Co.

FOR SALE, Four Panther Cubs, one pair six months old and the other pair twelve months. Apply J. M. HENRY, Esq., Baroda.

FOR SALE, a large handsome, well-bred, Danish BLOODHOUND. Price, Rs. 200.—Apply W. A. B., *Bombay Gazette*.

KEROSINE OIL—150 test Snow flake Rs. 5-8; 125 test Rs. 4-12 for sale. Apply to M. M. MODY and Co., Apollo Street.

CHAS. LANCASTER'S GUNS, RIFLES, and PISTOLS can be had at N. V. CURRANEE & Co., Elphinstone Circle, Bombay.

THE RAM BAGH TEA ESTATE, *via* Saharunpur, N. W. P. Flavoury tea always in stock. Terms favourable. Sample free on application.

GENTLEMEN who intend furnishing their houses should not fail to visit the extensive show rooms of JOHN ROBERTS & Co., 19, Marine-street.

FOR SALE, two secondhand light stylish English built Mailphaetons (one by Kesterton). Apply to Nasarwanji Muncherji, No 1. Dean Lane, Fort.

GENERAL SATISFACTION expressed by Patrons for style and finish of work. Mrs. Coulson, Milliner and Dressmaker, near Crawford Market.

COMFORTABLE PHAETONS and TONGAS (NEW) for Mahableshwar, ready hire, at moderate rates.—Peroshaw Bustorjee, Proprietor, Poona.

FOR SALE, CURRICLE HARNESS, by Davis of Charing Cross-traces, twice used; rest never. Apply to G. W., care of this paper.

VICTORIA and VICTORIA FAMILY HOTEL, No. 1 Esplanade, next to Gymkhana, and opposite to the Parade Ground. Nice, airy, comfortable rooms.

NORTON'S PATENT ABYSSINIAN TUBE WELLS for absolutely pure and cheap water.—Sole Agents JOHN S. ELMORE & Co., 34, Meadow-st., Bombay.

A BARGAIN.—A grand square Cantante Resonante PIANO for sale by Rose & Co., nearly new. Owner going home. Apply "SEA VIEW," Middle Colaba.

EXTRAORDINARY NOVELTY.—Excellent Havanas Smoker's Delight, from Rs 3 to 5 per 100. Eighteen varieties.—D. MACROPOLO, Meadow-street, Bombay.

MACLEAN'S GUIDE to BOMBAY and BOMBAY DIRECTORY for 1885. Price, Rs. 5, with postage Rs. 5-4. To be had at the *Bombay Gazette* Office.

HOUSEHOLD REQUISITES.—Corkscrews, Sardine Knives, Soda and Champagne Taps, Egg Whisks, Mouse-traps, &c., &c.—STEWARD & Co., Church-gate-street, Fort.

TO HAND a new consignment of Coatings, Scotch Tweeds, Angolas, &c. All wool suits from Rs. 20. Trousers all wool from Rs. 8. JOHN MAHOMED & Co., 16, Meadow-street.

VISITORS to MATHERAN need not bring stores as Shapurjee and Nanabhoy obtain supplies direct from London and sell at Bombay prices. Everything guaranteed fresh and best.

CLEARANCE SALE, all Wool latest fashion Tweeds, Sac Coat and Trowers, Rs. 11-8. Tailoring Dept. under superintendence of First-class French Cutter.—Y. A. LACKA & Co., Bombay.

WAVERLEY HOTEL, Rampart-row, single rooms suitable for Bachelors vacant. Out boarders taken Best accommodation and good table. Terms moderate Mrs. Merrit, Proprietress.

LADIES' TENNIS SHOES.—Just received a new consignment. Mofussil constituents should send a pattern boot as a guide for size.—Badham, Pile and Co., Ld. Hornby Row (Branch), Bombay.

ROLLED Iron Shafting, 4" to 6" diameter, with Butler's Patent Frictional Couplings as exhibited by the Kirkstall Forge Co. at the Calcutta Exhibition.—For sale at Richardson & Cruddas' Metal Mart, Bombay.

PRINTED FLOOR CLOTHS (FARASH).—The Muir Mills Company, Limited, Cawnpore, have a stock of the above in a variety of patterns. Samples and prices on application to the Manager and Secretary.

WANTED, a European who understands Piece-goods, and has a knowledge of general business and accounts; for up-country. Salary Rs. 300, with quarters. Address in strict confidence, "YARN," *Bombay Gazette*.

FOR SALE, Chestnut Waler Gelding, about 14·2,6 years old, up to weight, believed sound. Regularly hunted by the whip of the Bombay Hounds, clever across country, and quiet both in saddle and harness, Rs. 600. Apply C. GRAY, Bombay Club.

TRICYCLES.—The "IMPERIAL CLUB," patent differential double-driving gear, hand-brake ball bearings to all parts except pedals, bright parts, nickel-plated, with lamps and alarm complete. Just imported. J. NEUBERG, Bombay.

FIVE hundred thousand pounds was paid last year under STANDARD LIFE Policies in respect of DEATH claims. The accumulated Fund amounts to Six Millions Sterling invested only in unexceptionable Securities, and the Revenue is £800,000 per annum

HAM, CHEESE, BACON, Tea, Coffee, Loaf Sugar, Dessert Fruits, Candied Peel, Currantass picked, washed and ready for use.—PEARSE.

SALES BY AUCTION.

JOHN AND COMPANY.
51, ESPLANADE CROSS-ROAD.
On SATURDAY, the 28th instant, at 1 p. m., Messrs. JOHN & Co. are instructed to sell by Public Auction at Lands End, Malabar Hill, opposite Mr. Kessowjee Naik's bungalow, the valuable and handsome blackwood and teakwood French polished and richly carved furniture, best plated ware, rich crockery and glassware, China and Japanese flower vases and boxes, first rate large oleographs, rich table ornaments, grand square, pianoforte, garden plants, one chesnut young arab horse, &c., the property of C. F. Pearson, Esq.
Catalogue will be published and the property will be on view 4 days before the sale.
JOHN & CO.
Bombay, 21st March, 1885.

CRAWFORD AND COMPANY.
7, MARINE-STREET, BOMBAY.
NOTICE of SALE of Valuable Books consigned to Bombay for absolute sale by public auction by Bernard Quaritch, Bookseller, London.
Messrs CRAWFORD and Co. are instructed to sell by public auction at their Rooms without reserve on TUESDAY, the 24th instant, at 2 p. m.
A consignment of the above books which can be seen at the Rooms of the auctioneers where catalogues can be obtained on application.
Also at the same place will be sold English perambulators and toys at the risk of those concerned.
"CRAWFORD & CO.
Bombay, 21st March, 1885.

SWIFT & FARROW,
PUBLIC ACCOUNTANTS, AUDITORS &c.
UNDERTAKE COLLECTION OF OUTSTANDING DEBT.
9, HUMMUM STREET FORT, BOMBAY.

WINES, SPIRITS, BEER, &c.

NOTICE.
PHIPSON & Co. are now IMPORTING WINES from the LEADING CONTINENTAL HOUSES, from whom the Clubs and Messes obtain their supplies, thus removing the difficulty so often experienced by Europeans in this country of obtaining thoroughly sound Wines at a moderate cost.
For List of Prices apply to
THE HEAD GODOWN-KEEPER,
18, Forbes Street, Bombay.

PRICE LIST OF WINES, &c.

	Per doz. qts. Rs. a.	Per doz. pints. Rs. a.
CHAMPAGNE.		
Heidsieck's Dry Monopole	55 0	29 0
Jules Mumm's	40 0	22 0
Carte Blanche, Extra	45 0	25 0
STILL HOCKS.		
Laubenheimer	16 0	9 0
Deid sheimer	16 0	9 0
Geisenheimer	18 0	10 0
Leibfraumilch	21 0	11 8
Steinwein	21 0	..
Hochheimer Berg	24 0	13 0
Rudesheimer	27 0	14 8
Marcobrunner	30 0	16 0
Queen Victoria Berg	34 0	..
SHERRY.		
Amontillado, old and of excellent flavor	30 0	..
Madeira, superior	28 0	..
Dinner Sherry	24 0	..
Extra Quality	15 0	..
CLARET.		
Petit Medoc	9 0	5 0
Medoc Superior	9 8	5 8
St. Julien	10 8	6 0
St. Estephe	12 0	7 0
St. Emmilion	12 8	7 8
Chateau de France	13 0	7 8
Margaut	15 0	8 8
Haut Canon	16 0	9 0
Chateau La Rose	26 0	14 0
Chateau Margaux	28 0	16 0
SPARKLING BURGUNDY.		
Rich and Red (Ordinary)	44 0	25 0
Do. (Superior)	50 0	..
STILL BURGUNDY.		
Volnay	21 0	..
Chambertin	27 0	..
BEER.		
Bass's Beer, bottled by Stone	5 12	3 12
McEwan's Beer	4 8	3 8
Bass's Beer, bottled by Barton & Co.	4 14	3 0
Vienna Beer	6 4	4 2
Kaiser Beer	5 12	3 12
Guinness's Stout, bottled by Burke	5 12	3 12
Romford Bitter Beer	6 0	4 8
India Pale Ale	5 8	3 8
GIN, HOLLANDS AND RUM.		
London Gin (Booth's Old Tom)	17 0	...
Swaine & Boord's Old Tom	16 0	...
Geneva Gin, per case of 15 flasks	26 0	...
Finest Old Jamaica Rum	21 0	...
BRANDIES.		
Exshaw's No. 1	37 0	...
Do. No. 2	23 0	...
Hennessy's *	30 0	...
Do. **	33 0	...
Do. ***	36 0	...
Barton's * (Peg Brandy)	22 0	...
Do. * (Full flavoured)	26 0	...
Do. *** (Invalids' Brandy)	30 0	...
Charles Lervoire's very old***	34 0	...
Fromy & Rogers, very old***	34 0	...
WHISKY.		
Old Scotch (Andrew Usher's)	21 0	...
Old Vatted Glenlivet (Andrew Usher's)	22 0	...
Do. do. do. (Special Reserve)	24 0	...
Fine old Scotch (Watson & Co.'s)	18 0	...
Lochdhu (very old)	22 0	...
Shamrock (very old)	22 0	...
Breadalbane, Highland	22 0	...
PORTS.		
Barton's Best Invalid	24 0	...
Oporto	18 0	...
Port, usual quality	15 0	...
LIQUEURS AND SUNDRIES.		
Kummel, Finest ..... Per bottle	3 0	...
Benedictine "	5 0	...
Chartreuse, Yellow "	5 0	...
Do. Green "	6 0	...
Cremo de Noyau "	2 8	1 8
Maraschino de Zara "	3 0	1 12
Curacao "	..	1 12
Dr. Seigert's Angostura Bitters ..... Per doz.	22 0	..
Vermouth "	15 0	..
Ginger Wine (Crabbie's) "	15 0	..

Quotation Orders should be accompanied by a remittance or reference for payment in Bombay.

BARTON AND COMPANY, Limited,
Church Gate-street, Bombay.

PRICE LIST of WINES, &c., ON SALE at the Godowns of the undersigned:—

	Per 1 doz. quarts.	Per 2 doz pints.
CHAMPAGNE		
Charles Heidsick's Grand Vin Premium, White Seal, Dry	Rs. 52 0	
Heidsick's Dry Monopole	" 55 0	Rs. 58 0
Cuvee de Chois Champagne	" 48 0	" ...
Dry Elite	" 48 0	" 50 0
First Quality Dry	" 40 0	" 42 0
From MESSRS. DEUTZ AND GELDERMANN, AYEN CHAMPAGNE.		
Carte Blanche, dry	Rs. 32 0	Rs. 34 0
Cabinet India, very dry	" 37 0	" 39 0
Goldiack, extra	" 42 0	" 44 0
STILL HOCKS.		
From J. M. PABSTMANN, SOHN, MAYENCE.		
Laubenheimer	Rs. 16 0	Rs. 19 0
Deidesheimer	" 17 0	" 20 0
Geisenheimer	" 18 0	" 21 0
Leibfraumilch	" 22 0	" 25 0
Steinwein	" 22 0	" ...
Hochheimer Berg	" 26 0	" ...
Rudesheimer	" 26 0	" ...
Marcobrunner	" 30 0	" 33
Queen Victoria Berg	" 36 0	" ...
From OTTO PRUMM MAYENCE		
Moselblumchen	Rs. ...	Rs. 16 0
Niersteiner	" ...	" 16 0
Hochheimer	" ...	" 19 0
Braunneberger	" 16 0	" ...
Liebfraumilch	" ...	" 22 0
Berncasteler-Roseuberg	" 19 0	" 22 0
Rudesheimer	" 24 0	" ...
Uberemuister-Rosenberg	" 29 0	" 32 0
Scharzhofberger	" 32 0	" 36 0
Johannisberger	" 36 0	" 39 0
FRENCH WHITEWINES.		
From A. DUPILLE, MACAU MEDOC.		
Sauterne	Rs. 19 0	...
From MESSRS. MUNZER & SPANN, BORDEAUX.		
Haut Sauterne	" 22 0	...
CLARETS.		
From MESSRS H. & C. HALLENESQUE, BORDEAUX		
Chateau de Fraouds	Rs. 14 0	Rs. 16 0
Les Canons	" 17 0	" 19 0
Chateau Leoville	" 20 0	...
Chateau Laditte	" 24 0	...
From A. DUPILLE, MACAU MEDOC.		
Listrac Medoc	Rs. 15 0	...
Cru de Barrezyre	" 19 0	...
Chateau La Bogoroc	" 24 0	...
From MESSRS. MUNZER & SPANN, BORDEAUX.		
Medoc	Rs. 11 0	Rs. ...
St. Estephe	" 13 0	" ...
Haut Canon	" 14 0	" 17 0
Margaux	" ...	" 19 0
From J. ROEMER & SOHN—WIEN.		
Chateau Romer	" 17 0	...
BRANDY		
S. Dessandier & Co.'s * Brandy	Rs. 22 0	...
Cognac, Fine Champagne, Red Bars M. & Spann	" 25 0	...
Cognac, Gold labels, blue capsules, A.L. Boiteau & Co.	" 30 0	...
Charles Lervoire very old Brandy***	" 36 0	...
BURGUNDY.		
From A. DUPILLE, MACAU MEDOC		
Volnay	Rs. 22 0	...
Chamberlin	" 28 0	...
WHISKY.		
Non Accord	Rs. 22 0	...
Finest Old Scotch Whisky	" 20 0	...
Thistle Blend Whisky***	" 25 0	...

BEER.	Per doz. pints. Rs. a.
St. Pauli	Rs. 6 8
Pilsener Beer	" 6 0
Lagerbier	" 6 0
Kaiser Beer	" 6 0
Export Beer	" 5 8
Ironford Light Bitter Beer	" 6 0
India Pale Ale	" 5 0

SUNDRIES.	Per doz. quarts. Rs. a.	Per doz. pints. Rs. a.
Vin d'Harib (Bitters)	Rs. 36 0	Rs. ...
Finest Kummuel	" 30 0	" ...
Italian Vermouth	" 18 0	" ...
Do. do. Superior	" 20 0	" ...
Do. do. Finest	" 21 0	" ...
Real Italian Oil, (Flutes)	" ...	" 6 0
Do. do. Pints	" ...	" 6 0
Aromatic Magon bitters	" 14 0	" ...
Fortuna Calorio Punsch	" 15 0	" ...
Cherry Cordial	" 15 0	" ...

	Per Doz.
Fortuna Taffel Akvavit	Rs. 15 0
Fortuna Kumaa Bresudvin	" 18 0
Finest Copenhagen Kummel	" 20 0
Old St Croix Rum	" 20 0
Finest St. Croix Rum	" 22 0
Swiss condensed milk, in bottles	" 4 0
Do. do. do. tins, First Swiss Brand.	" 5 0
Do. do. do. Baby	" 5 0

PRESERVED MEATS, SAUSAGES, VEGETABLES, &c.

		Rs. a.	
Danish Butter, finest	pe 1 lb. tin	1 3	Nett Cash.
Do. do.	per 2 lb. tin	0 10½	
Do. Prime Preserved	per 1 lb. tin	1 4	
Do. do.	per 2 lb. tin	2 4	

From L. GRADLER and HARTWIG GOTHA.

	Per large tin.	Per small tin	
Truffell Leberwurst (Truffled Liver Sausages)	Rs. 1 8	Rs. ...	
Mettwurst (cooked meat Sausages)	" 1 6	" ...	
Corvelatwurst (Brain Sausages)	" 1 6	" ...	
Asparagus	" 2 8	" ...	
Cut Asparagus in Water	" 1 6	" 0 12	
White Pickled Cabbage	" ...	" ...	
Red do.	" 1 4	" 0 12	
Young French Beans in Water	" 0 12	" 0 7	
Celiery	" 0 14

CALENDAR—MARCH, 1885.

PHASES OF THE MOON.

First Quarter ..... March 23rd, 10h. 14·4m. p.m.
Full Moon ..... „ 30th, 9h. 34·3m. p.m.

Days.	Engagements, &c.	Sun Rises.	Sun Sets.	High Water.	High Water.	Low Water.	Low Water.
				H. M.	H. M.	H. M.	H. M.
Sat. 21	Jamshedi Naoroz, Parsee Holiday. Freemasons' Jamshedi Naoroz, Festival. Annual Inspection of the Volunteers	6 5	6 10	2 55m	8 44m	3 57m	9 19 a.
				2 42 a.	8 18 a.		
Sun. 22	5th Sunday in Lent.	6 4	6 10	2 35m	8 44m	3 39 a.	9 19 a.
Mon. 23	The Gordon Mills, Meeting, 3-30 p.m. English mail expected per s. s. Nizam.*	6 3	6 10	3 21m	9 45m	4 45 a.	10 41 a.
Tu. 24	Municipal Corporation, 4 p.m. Evening Party, Mazagon Castle, to meet H. E. the Governor.	6 2	6 10	4 28m	11 0m	6 6 a.	— —
Wed. 25	Town Council, 3 p.m.	6 1	6 11	6 0m	0 23m	7 33 a.	0 30 a.
Thr. 26	Byculla Club Dinner, to Sir James Fergusson.	6 1	6 11	7 33m	1 56m	8 40 a.	1 48 a.
Fri. 27	Departure of Sir James Fergusson, for England. Departure of English mail per s. s. Bokhara, 6 p.m.	6 0	6 11	8 52m	2 51m	9 29 a.	2 48 a.

*Left Aden at 3 a.m. on Wednesday, 18th inst.

DIVINE SERVICES.

FIFTH SUNDAY IN LENT, MARCH 22.

ST. THOMAS' CATHEDRAL.
7-30 a.m.—Matins and Holy Communion, (Choral). Hymns 98, 100, 311 (Pt. 2), and 198.
4-30 p.m.—Sunday School.
6 p.m.—Evening Prayer and Sermon by the Lord Bishop of Bombay. Hymns 96 and 100.
Magnificat and Nunc Dimittis—Stainer.
Anthem.—"Judge me O God."—Mendelssohn.
The offertories will be devoted to the poor fund.
Wednesday, March 25.
Annunciation of the Blessed Virgin Mary.
7-30 a.m.—Holy Communion.
6 p.m.—Evensong and Sermon by the Rev. G. H. Lewis.
Thursday, March 26.
7-30 a.m.—Holy Communion.

ST. PAUL'S CHURCH, KAMATIPURA.
4-30 p.m.—Sunday School.
6 p.m.—Evening Prayer and Sermon. Hymns 200, 169, and 202.
Wednesday, March 25.
6 p.m.—Confirmation by the Lord Bishop.

GIRGAUM CHURCH.
11 a.m.—Morning Prayer and Sermon. Hymns 121 & 321.
4-30 p.m.—Sunday School.
6 p.m.—Evening Prayer and Sermon. Hymns 131, 142, and 374.

ST. PETER'S CHURCH, MAZAGON.
6-30 a.m.—Holy Eucharist.
7-30 a.m.—Holy Eucharist (Choral) with Sermon.
5 p.m.—Children's Service.
6 p.m.—Evensong and Sermon.
Offertory for choir expenses.

CHRIST CHURCH, BYCULLA.
11 a.m.—Morning Service, Celebration of Holy Communion and Sermon. Hymns 96, 107, and 238.
6 p.m.—Evening Service and Sermon. Hymns 230, 193, and 316.

CHURCH OF SCOTLAND.
9 a.m.—Mechanics' Institution, B. B. & C. I. Ry., Parel.
12 noon and 6 p.m.—St. Andrew's Church, Fort.

ST. MARY'S CHURCH, PAREL.
8 a.m.—Matins and Sermon followed by the Celebration of Holy Communion. The Bishop will preach.
4 p.m.—Sunday School.
5 p.m.—Evensong and Sermon.

ST. NICOLAS CHURCH, PRINCE'S DOCK.
10-30 a.m.—Matins and Sermon.
11 a.m.—Harbour Service on board the hulk Semiramis.
6-30 p.m.—Evensong and Sermon.
The Holy Sacrament will be held.

YOUNG MEN'S CHRISTIAN ASSOCIATION.
SERVICE will be held on board the s. s. California, in the Prince's Dock, on Sunday morning at eleven o'clock. Captains, officers, seamen, and others are cordially invited. The Bethel flag will be hoisted. Come and bring your friends.

HARBOUR SERVICE.
SERVICE will be held in the Harbour on board the ship Bryn Gwyn at 11 o'clock in the morning. Captains, officers, seamen and others are cordially invited to attend. The Bethel flag will be hoisted. For friends purposing to attend the Service a launch will leave Arthur Bunder at 10-30 and Sulloo Bunder at 10-35 a.m., precisely. All are cordially invited.

BOMBAY.

VESSELS ARRIVED.—The following vessels arrived on the 19th:—Almoravid (s), from Liverpool; Ajax (s), from Calcutta; Empire (s), Liverpool; Zambesi (s), Suakim; H. M. S. Clive and Serapis Forts-mouth; Perulia (s), Basseenah; and Bukhara (s), from Shanghai.
VESSELS SAILED.—The following vessels sailed yesterday:—Gwalior (s), for Trieste; Cuba (s), Dunkirk; and Siwala (s), for K. Coast and Kurrachee.

MUSIC AT THE APOLLO-BUNDER.—The following programme of music will be played by the band of the Marine Battalion at the Apollo-bunder this evening, commencing at 6 ;—

Polonaise.... Im Brautschmuck ..... Merzdorf.
Overture .... Caliph of Bagdad ..... Boieldieu.
Valse ..... In the Twilight ..... Coote.
Medley ..... Scotch ..... Cavallini.
Valse ..... La Robe de Velours ..... Henri.
GOD SAVE THE QUEEN.

PRINCE'S DOCK.—The s.s. Hilda left the dock on Thursday, and the s.s. Bedford, Adowa, and Bokhara entered it yesterday.

ST. THOMAS'S CATHEDRAL.—The Bishop of Bombay will preach in St. Thomas's Cathedral to-morrow evening.

A BREACH OF THE BLASTING LICENSE.—Chotiram Dhurmajee, a quarryman, was yesterday convicted upon his own admission, by Mr. Dosabhoy Framjee, of careless blasting at his quarry on Chinchpoogly Hill. He was fined Rs. 10.

THEFT AT THE VICTORIA MUSEUM.—Mr. R. M. Dison, assistant to the Curator of the Victoria and Albert Museum, has reported to the police the theft of a red-silk gold-embroidered sarree, valued at Rs. 65, from one of the show-cases, the glass of which was found broken on Thursday morning.

AN EXPERIMENT WITH A FIRE ENGINE.—An experiment was made yesterday evening on the sea beach near the Back Bay Swimming Bath with Mr. Gibbs' new portable fire engine, the Challenge. The experiment was to extinguish a burning fire in a large pile of waste wood, well tarred and oiled, was lighted, and the engine, which has a capacity of six gallons of water, and sustains a pressure of 300lbs., was charged at a pressure of 60 lbs. to the square inch. It was carried on a cooly's back, and threw out a veryt hin but strong jet. The flames, which rose high, being fanned by the breeze, in about one minute got subdued. But when another drop would have extinguished the burning mass, an accident happened to the machine. The chamber which contained the chemicals burst, and a piece of the glass entering the machine stopped its working. The flames again burst out, and were eventually subdued by other means. This has been the second public trial of this machine, but it was not so successful as the first. Another experiment will be made some time next week.

THE NATIVE PRESS.

THE INDIAN BUDGET.

The *Akhbar-e-Soudagar* expresses its satisfaction with the general tenour of the Budget, especially because there is no likelihood of fresh taxes being imposed. The Government, says the *Soudagar*, have saved India financial difficulties by giving up the idea of raising a new loan in this country. Another matter for satisfaction is that some portion of the railway extension in India, as suggested by the Parliamentary Committee, is to be commenced forthwith. It is, however, to be regretted that a larger surplus is not available to assist in carrying out the extension.

The *Jam-i-Jamshed*;—Sir Auckland Colvin's Budget is not as satisfactory a document as its predecessor. We cannot, however, in any way find fault with the Finance Minister for this. Divers accidental circumstances over which he had no control combined to increase the expenditure, and diminish considerably the income. True it is that no new tax is to be imposed, but the continuance of the license tax and the salt tax amount in one case to levying a new duty.

The *Bombay Samachar*, in commenting upon the Budget, says that as at the end of the year preceding the one under review there was a balance in hand of more than 12 crores of rupees, the present deficit will be all the more striking. But an explanation has been tendered, that the increase last year was not caused either by actual decrease in expenditure or by an increase in the income, but by a change in the system of accounts.

THE DIRECTOR OF PUBLIC INSTRUCTION.

WE have nothing to say personally against Mr. Lee-Warner. He is an ornament to the Civil Service, and will probably at a future date occupy a very high post in India. Our contention is that no injustice should have been done to the most deserving officials, and that the post of Director of Public Instruction should have been kept open, as far as possible, for officials of that department only. Will there be no strong protest made against the appointment of an outsider? We should be glad to see educated natives take a share in such a protest. It is to be feared that should this coveted post be not reserved for educational officers it will in future be the monopoly of the favoured few men from the English colleges, who will no longer care to accept appointments in our Educational Department.—*Jam-e-Jamshed.*

FLORILINE.—FOR THE TEETH AND BREATH.—A few drops of the liquid "Floriline" sprinkled on a wet tooth brush produces a pleasant lather, which thoroughly cleanses the teeth from all parasites or impurities, hardens the gums, prevents tartar, stops decay, gives to the teeth a peculiar pearly whiteness, and a delightful fragrance to the breath. It removes all unpleasant odours arising from decayed teeth or tobacco smoke. The "Fragrant Floriline," being compound in parts of honey and sweet herbs, delicious to the taste, and the greatest toilet discovery of the age. Price 2s. 6d., of all Chemists and Perfumers throughout the world. Sold wholesale by the Anglo-American Drug Company, Limited, 1 & 2 Farringdon Road, London.

ARRIVAL OF H. M.'S TROOPSHIP SERAPIS

H. M. I. M. S. Serapis, 4,500 tons, Capt. Douglas, arrived in harbour yesterday at 7 p.m. from Portsmouth (19th Feb.) with 1,161 soldiers, 25 soldiers' wives, 32 children and the following officers and families :—

Lt-Col B C Westby.	Lieut J Hope.
Major G Malcolm.	Lieut E H Randolph.
Surg-Major R V Ash.	Lieut F C Bower.
Surg-Major B M Blennerhassett.	Lieut R A K Montgomery
Major Hilliard.	Lieut and Adjt C V Gunning.
Major A C Denison.	Lieut S P Cotton.
Major W Randolph.	Lieut C R Dyer.
Major H M Wade.	Lieut F A Wilkinson.
Capt R J Randall.	Lieut P B Smithe.
Capt R B Mainwaring.	Lieut A C King.
Capt A Chancellor.	Lieut F G G Griffin.
Capt O H Garbett.	Lieut J Vyvyan.
Riding Master McGee.	Lieut Webb.
Capt Mayne.	Lieut C S B Evans Lombe.
Capt F C Maisey.	J E Waterfield.
Surg W Kelly.	Lieut C M de Gruyther.
Capt G D Carleton.	Lieut E de V Wintle.
Capt W Cliff.	Lieut E B Farquharson.
Qr-mr M Rayn.	
Lieut A W Robert.	
Wife of Brig-Major S Watson.	
Wife of Capt W H Salmon.	
Wife of Capt W A Jule.	
Wife of Capt R B Mainwaring.	
Wife of Capt W B Wilson.	
Wife of Capt F C Maisey.	
Wife of Capt J W G Tulloch.	

BOMBAY GYMKHANA.

OPEN LAWN TENNIS TOURNAMENTS.

THE following are the results of the last ties in the single and double handed tournaments :—

SINGLE.
Fourth Ties.

Mr. H. A. McA. Kerr (Calcutta Volunteer); Mr. C. A. Kothalli, (Bombay Gymkhana), absent; Mr. C. Agnew Turner (Ladies Gymkhana), bye.
Final Tie.

Mr. C. Agnew Turner (Ladies Gymkhana), beat Mr. H. A. McA. Kerr, (Calcutta), and won the Cup.

DOUBLES.
Fourth Ties.

Mr. C. Agnew Turner and Mr. S. Newcome Fox' (Ladies Gymkhana), beat Captain Carnegy, R.A. and Mr. F. W. Raymond (Ahmedabad.)

Mr. A. K. Oliver and Dr. F. F. McCartie, (Surat), a bye.
Final Tie.

Mr. C. Agnew Turner and Mr. S. Newcome Fox (Ladies Gymkhana), beat Mr. A. K. Oliver and Mr. F. F. McCartie, (Surat), and won.

We congratulate Mr. Agnew Turner on winning both Tournaments, and hope the victories will fully atone for his defeat by Mr. Kemball in the games for the Marryat Challenge Cup, which trophy it will be remembered Mr. Kemball eventually won.

THE EXTENSIVE ROBBERY OF MAIL LETTERS.

YESTERDAY at the Fort Police Court, Shewshunker and Davidene Shaik Imam, sorters in the Railway Mail Service, were placed before Mr. Cooper and charged with the theft of letters from a mail van on the 13th of March. Kandoo Rajoo was charged with abetting Shewshunker.

Mr. Frere, acting Government Solicitor, appeared for the prosecution, and Mr. Dharyavan defended Shaik Imam. The others were undefended.

Mr. Frere in giving an outline of the case said the accused were letter-sorters in the R. M. Service, and travelled between Bombay and Baroda. On the 6th of March the Superintendent of the Travelling Post Office, Mr. Lukmonsingh Jaosingh, received a complaint from Messrs Gaddum, Bythel and Co. in respect of a letter that had been posted on the 28th February at Pallej and directed to Broach by their agent there. It had apparently arrived two days late, and in a different envelope from that in which it had originally been placed. Another complaint was made the following day as to loss of letters by the Mail of the 20th February and also of the loss of money and letters by the mail of the 24th February. The Superintendent examined his registers, and found that on the dates of these losses the same sorters were on duty. This aroused his suspicion, and on the 13th inst., when he knew that the same sorters would be on duty again he entered the mail train at Churney-road station. He had the letter addressed to Gaddum, Bythel, and Co. in his hand, and questioned all the sorters as to whether the address was in their hand-writing. They all denied it. A search was then made of their handbags. Nothing was found in prisoner No. 2's. These hand-bags were used by the sorters for their personal luggage. When No. 1 was asked to produce his bag he surreptitiously took a small bag out of it and hid it under a table. This bag was afterwards produced. When searching the bags the superintendent noticed that prisoner No. 1's pockets bulged out a good deal. The prisoner objected to show what was in them, and seemed aggrieved that an imputation should be made on his honesty. When he showed he took out four or five letters. At Church Gate station he got out with the sorters, when one of them brought the small bag which had been left under the table by prisoner No. 1. It contained some more letters. The superintendent then took them to Mr. MacDermott, who searching No. 1, found eight letters in his right pocket. In his left pocket were found an open letter and an envelope containing several unopened and sealed letters, all bearing the post-marks of the 13th March. Together about fifteen letters were found on the prisoner, and these Mr. Frere thought would be sufficient to prove the case against him. As regards prisoner No. 2 a letter had been found in his possession by Mr. Mac-Dermott. He was born and addressed a letter to a person in Bombay. This letter bore a post-mark, and if it could be shown that it was found on him it was clear that it must have been stolen, as it would be proved that all these letters were supposed to be in sealed bags.

Mr. Cooper remarked that if a conspiracy between the prisoners Nos. 1 and 2 could not be proved it would be better to charge them separately.

Mr. Frere agreed, and accordingly the case against prisoner No. 2 was postponed, and that against Nos. 1 and 3 proceeded with.

Luximon Singh Jaolsingh said.—I am superintendent in the Railway Mail Service, Bombay Division. Accused No. 1 is a sorter in the R. M. Service. He has been working as a sorter between Bombay and Baroda since January last. He was examined in the service, and was permanently appointed a sorter in July of 1883. On the 6th March I received a complaint from the superintendent of the Post Office in the Gujarat Division. I received further information on the 7th again, in consequence of which and of certain letters I had made, I went into the mail carriage on the mail-train at the Churney-road station at about 7-15 a.m. on the 13th inst. I found six sorters on duty in the mail van. I showed the envelope produced by Messrs. Gaddum, Bythell, and Co., Broach and dated 22-2-85, to all these sorters and asked prisoner No. 1 if it was in his hand-writing, and he said it was not. I asked each of the sorters to show me the contents of bags in which they keep their luggage. The accused No. 1 produced a hand bag, which I searched without finding anything in it. As I was searching the bag I took out of the accused and noticed that one of his pockets was sticking out. I touched the pocket with my hand, it felt to me as if it contained letters or folded papers. I asked him to take out what he had in his pocket. He took out a handkerchief first, and when I asked him to take out what he had besides a moment, and asked, "Am I a thief?" I said "I do not say; so but take out what you have got." Then he took out about four or five letters. They were thick letters. I asked him to look at them. I told him to put them back in his pocket. The train arrived shortly afterwards at Church-gate station. I got out with the prisoner there, and as soon as the mails were delivered, a clerk named Aharam Deojee brought to me a bag which I received from the sorters, and contained a bundle of letters tied up with hemp twine. I did not count them. I asked Asharam where he found the bag, and he said he had found it where accused No. 1's bag was kept. I told No. 1 to take the bag in his hand, and brought him and the other sorters to Mr. MacDermott, who searched the accused. In the left pocket he found eight sealed letters, and in the right pocket he found a bulky letter, torn open. The bag was also searched, and accused No. 1 was detained in custody. Mr. MacDermott took charge of the letters and bags. The sorting of letters is generally finished before the arrival of the train at Bandora. When I went into the van I found that all the mail, bags were sealed-labelled, and ready for delivery. There is a rule that all the mail-bags for delivery at Bombay should be ready for delivery before arrival at Grant-road.

The accused declined to cross-examined.

Shaik Oosman Shaik Chotoo, a sorer in the R. M. Service, Indian Post Office, and who had been a sorter seven years, said he knew the accused No. 1. He and the accused joined the train at Baroda at 9 o'clock on the night of the 12th. His duty was to sort registered letters in the train. The accused sorted ordinary letters. When the superintendent, the last witness, came into the train at Churney-road he searched their bags. He searched the head sorter's bag first, and then the witness's. After the superintendent Luxmonsing had entered the van and told the accused to produce his hand bag, witness saw accused go to his sorting desk, take a small registered letter bag out of his hand bag and pullits on one side. When the hand bag was searched nothing was found in it. Whilst he was so, Asharam take the small letter bag from under the sorters desk and give it to the superintendent after he had left the van with the other sorters and the mail-train had been under way. He told superintendent about the incident of the bag next day.

The case was at this stage adjourned till Friday.

HIGH COURT.—MARCH 20.

(Before the CHIEF JUSTICE and MR. Justice BAYLEY.)

MOOLJEE HUNSRAJ *vs.* KHIMJEE VULLUBDAS.

THIS was an appeal from a judgment given by Mr. Justice Pinhey in May, 1884, in favour of the defendant. Mr. Starling and Mr. Jardine, instructed by Messrs. Macfarlane and Edgelow, appeared for the plaintiff and appellant; and Mr. Macpherson and Mr. Inverarity, instructed by Messrs. Jefferson, Bhaishunker, and Dinshah, for the defendant and respondent. The defendant on the 6th May, 1881, executed in favour of Moghibai, wife of Premjee Purshotum, a promissory note for Rs. 7,263, payable on demand. In September, 1883, Moghibai assigned the note to the plaintiff; who afterwards demanded payment on several occasions, but the defendant had failed to pay the debt. The defence was that the defendant had entered into certain transactions with Moghibai in respect of which he signed and passed to her several blank papers across one anna stamp. One of such writings was filled up without defendant's knowledge or consent; but it was not the promissory note in question; and the defendant urged that, as the plaintiff was not the holder of the note, she was not entitled to maintain this suit, &c. Mr. Justice Pinhey passed judgment for the defendant with costs. The plaintiff in appealing against that decision, averred that the learned judge decided against the weight of evidence, and that he ought to have hold that the burden of proving that the note was not executed by the defendant lay upon the defendant, who had not discharged such burden, &c. After hearing the arguments of counsel, their lordships confirmed the decree of the lower court with costs.

TELEGRAPHIC WEATHER REPORT.

CALCUTTA, March 19.—The barometric changes are less regular than those of the past few days. The increase noticed yesterday still holds over the greater part of the country, but a decrease has commenced in Bengal, Assam, Burmah, and Northern Circars. Readings are very uniform generally, but are higher in Assam and the Carnatic than elsewhere. The wind is south-east to south-west on the east coast and Bengal, northerly in Arracan, westerly in Bombay, and variable elsewhere. The weather is cloudy in Orissa and a large part of Madras. The humidity has increased quickly in the Central Provinces and Berars. Rain has fallen at Nagpore and Akola. The maximum temperature is 103° in Sholapore. Rain to-day :—Nagpore, ¾ inch; Akola, ½ inch; and Colombo, ¼ inch.

March 20.—The barometer has fallen decidedly everywhere, but the readings are still above the monthly average throughout country. The pressure is fairly uniform, though rather higher in Madras and Assam, and lower in Chutia Nagpore, Rajputana, and the Punjab than elsewhere. The winds are little changed. The weather is generally very fine. The temperature has generally risen, and the maximum 104° is again reported from Sholapur. Storms with small amounts of rain have passed over Nagpur, Seoni, Secunderabad, and Bellary, and a few drops have fallen at Pachmarhi. Rain to-day :—Nagpore ½ inch.

THE SUIT AGAINST SIR MUNGULDAS NATHOOBHOY.

THE suit in which Jugmohundas Munguldas, the youngest son of Sir Munguldas Nathoobhoy, Kt., C.S.I., claims a partition of the ancestral property alleged to be in the hands of his father was further proceeded with yesterday before Mr. Justice Scott, at the High Court.

The Hon. Mr. Latham, Advocate-General, and Mr. Jardine, instructed by Messrs. Macfarlane and Edgelow, appeared for the plaintiff; and Mr. Macpherson, Mr. Inverarity, and the Hon. Mr. Telang, instructed by Messrs. Little, Smith, Frere, and Nicholson, represented Sir Munguldas Nathoobhoy.

A question having been raised as to whether the commission earned by Sir Munguldas as agent of the Bombay United Spinning and Weaving Company was obtained by means of the ancestral or self-acquired property, it was agreed, on a suggestion made by his lordship, that a particular day should be fixed for the hearing of evidence on the point after decision was given in the suit.

Mr. Latham concluded his address on behalf of the plaintiff at 5 o'clock, the usual time for the court to rise.

The judge.—I will deliver my judgment as soon as I can. I have a large mass of documents to go through.

Mr. Inverarity.—Sir Munguldas has instructed me to say something in reference to the hope your lordship expressed the other day about a settlement. We are quite prepared to consider any offer from the other side. We have twice made an offer to the plaintiff, but he refused it. The first offer, Mr. Inverarity went on to say, was made on the day the plaintiff applied for the *interim garnishee* order. The second was after Sir Charles Sargent rejected the petition, when it was thought the plaintiff would be in a better frame of mind, the offer was repeated, but was rejected. No approach has been made by either side; and Sir Munguldas was glad that, if any compromise was to be effected, it must be explicitly on the footing of his getting rid of the plaintiff for ever.

The judge.—He must take a lump sum?

Mr. Inverarity.—Yes, a lump sum.

The judge.—I think the plaintiff would be willing to be put on the same footing as the other sons.

Mr. Inverarity.—Perhaps not, my lord: we have put in an additional written statement, and say that an offer was made to the plaintiff which he would not have been entitled to in any event.

Mr. Latham.—In any event?

Mr. Inverarity.—Well, I mean in any reasonable event. (Laughter.)

The judge.—I am sure the plaintiff would take several lakhs if he was offered them.

Mr. Inverarity.—Well, we don't propose to offer him several lakhs. (A laugh)

The judge.—It is very late now to come to a settlement.

Mr. Inverarity.—As far as Sir Munguldas's own feelings are concerned, he would sooner have the matter decided by the court, though he would listen to the court's suggestion if the plaintiff made any advances.

Mr. Latham.—Sir Munguldas has very probably been frightened by the cases cited on behalf of the plaintiff, and is inclined to think that he won't succeed in his case.

Mr. Inverarity.—We don't anticipate the fearful result my learned friend anticipates.

The court then adjourned, judgment being reserved.

HIGH COURT.—MARCH 21.

(Before the Hon. Mr. Justice PINHEY.)

Suit for hearing and final disposal.

Long Causes.

326-84—Craigie, L., and O.—Dadabhoy Dossabhoy *vs.* Pallonjee Pestonjee Gellibaia and another.—Payne and Macfarlane.

416-84—Bomonjee and H. —Rahimoobhai Allana and others *vs.* Esmail Munjee and others.—J. C. Coates, Payne and Macfarlane.

453-84—E. Wilkin—Sadanund Ramchunder *vs.* Vishwanath Cassinath and others.—Inverarity and M. Ferris.

466-84—J. C. Cama—Amulal and others *vs.* Rustomjee Bezonjee and others—Macfarlane and E.

392-83—Jefferson B. and D.—Mangoo *vs.* Abdool Rahim Abdool Ally and others—Payne G. and S., Wadia and G., and in person.

358-84—Macfarlane and Edgelow—Narron Bhugwan and another *vs.* Nanee—Little S. F. and N.

MADRAS.

COURT-MARTIAL.—The following extract from a confirmed proceedings of a District Court-Martial, held at Madras on the 7th day of March, 1885, is published :—No. 216 Private Henry Bell, 2nd Battalion, South Wales Borderers, was arraigned on the following charges :—1st charge—breaking out of barrack. 2nd—Misconduct by neglect of his clothing, equipment and regimental necessaries. 3rd charge—disobeying a lawful command given by his superior officer. Finding—guilty of all the charges. Sentence—to be imprisoned with hard labour for nine months, and to be put under stoppages of pay until he has made good the value of the articles lost. The sentence was confirmed.

A LEOPARD KILLED FROM A LOCOMOTIVE.—A leopard got on to the 7th day of March, 1885, it published :—No. 216 Private Henry Bell, 2nd Battalion, South Wales Borderers, was arraigned on the following charges :—1st charge—breaking out of barrack. 2nd—Misconduct by neglect of his clothing, equipment and regimental necessaries. 3rd charge—disobeying a lawful command given by his superior officer. Finding—guilty of all the charges. Sentence—to be imprisoned with hard labour for nine months, and to be put under stoppages of pay until he has made good the value of the articles lost. The sentence was confirmed.

A LEOPARD KILLED FROM A LOCOMOTIVE.—A leopard got on to the line, and badly mauling two of them. Mr. Lloyd, the Engineer of the Division, and two shikaries turned out, and eventually succeeded in bagging the 7ft cat. The latter showed most determined fight, charging and mauling one of the shikarries. Mr. Lloyd himself had a narrow escape, the police musket he had missing fire. Fortunately a night-stool at hay in the passages of the carriages, and heroically defended the post until assistance was at hand. The relieving party came down gallantly to the defence. Headed by Suitan Mahamed Omar, they flung themselves over the parapet of the culvert, and pouring a deadly fire down the exterior slope overwhelmed the assailants and dislodged them with great slaughter.

Another attempt, made at the same time to effect a lodgment on the east south-east angle, was unsuccessful. Twice the storming column advanced, and twice it was repulsed. The fortune of the day was against the Persians.

In nowise disheartened by these failures, the besieged now redoubled their exertions, and pursued their mining operations with a vigour and an activity which the garrison could not match. The Afghans were now becoming dispirited and inert; even the chiefs began to despond, and the wonted constancy of the Wuzeer forsook him. Everywhere Pottinger saw with uneasiness signs of failing courage and impaired activity. He had been deputed by Mr. M'Neil, to act as political agent at Herat, and now, in his official capacity, he redoubled his exertions. There was need, indeed, of his best efforts. The siege was being pushed forward, not only with an energy, but with an intelligence that was not apparent in the earlier stages of the attack. The breaches had become more practicable. The Persians were filling up the ditch at some parts, and constructing bridges to span it at others. Another assault on a more formidable character than any before attempted was said to be in contemplation; and as these rumours were circulated through the works and the obscure terms of the future were magnified by the palpable dangers of the present, the defenders scarcely strove to conceal the fear which had crept into their hearts.

The threatened assault was at hand. The 24th of April was a memorable day in the annals of the seige. It opened with a heavy fire from the Persian batteries on all the four sides of the city. Then there was a perfect lull, more ominous than the uproar that preceded it. The signs of the coming assault were plain and intelligible; but strangely were they disregarded. The Wuzeer was at his quarters. The garrison were off their guard. Many, indeed, had composed themselves to sleep. The enemy had been observed assembling in great force; but no heed was taken of the movement. Suddenly the stillness was broken by the booming of a gun from the north of the city, followed by seven in succession—and presently a heavy fire of ordnance from all sides, supported by a discharge of musketry, which, feeble at first, grew presently more vigorous and sustained. There was no longer any doubt of the intentions of the besieging force. The enemy had braced themselves up for a general assault upon the city, and were moving to the attack of five different points of the works.

At four of these points they were repulsed. At the fifth, gallantly headed by their officers, the storming column threw itself into the trench of the lower *fausse-braie*. The struggle was brief, but bloody. The defenders fell at their post to a man, and the work was carried by the besiegers. Encouraged by this first success, the storming party pushed up the slope. A galling fire from the garrison met them as they advanced. The officers and leading men of the column were mown down; there was a second brief and bloody struggle, and the upper *fausse-braie* was carried. A few of the most daring of the assailants pushing on in advance of their comrades gained the head of the breach. But now Deen Mahomed came down with the Afghan reserve. Thus recruited, the defenders gathered new heart. The Persians on the breach were driven back. Again and again, with desperate courage, they struggled to effect a lodgment, only to be repulsed and thrown back in confusion upon their comrades who were pressing on behind. The conflict was fierce; the issue was doubtful. Now the breach was wellnigh carried; and now the stormers, recoiling from the shock of the defence, fell back upon the exterior slope of the *fausse-braie*. It was an hour of intense excitement. The fate of Herat was trembling in the balance.

Startled by the first noise of the assault, Yar Mahomed had risen up, left his quarters, and ridden down to the works. Pottinger went forth at the same time, and on the same errand. There was a profound conviction in his mind that there was desperate work in hand, of which he might not live to see the end. Giving instructions to his dependants to be carried out in the event of his falling in the defence, he hastened to join the Wuzeer. It was a crises that demanded all the energy and courage of those two resolute spirits. The English officer was equal to the occasion. The Afghan Sirdar was not.

As they neared the point of attack, the garrison were seen retreating by twos and threes; other were quitting the works on the pretext of carrying off the wounded. These signs of the waning courage of the defenders wrought differently on the minds of the two men who had hitherto seemed to be cast in the same heroic mould: soldiers of strong nerves and unfailing resolutions. They saw that the garrison were giving way. Pottinger was eager to push on to the breach. Yar Mahomed sat himself down. The Wuzeer had lost heart. His wonted high courage and collectedness had deserted him in this emergency. Astonished and indignant at the pusillanimity of his companion, the English officer called upon the Wuzeer again and again to rouse himself either to move down to the breach or to send his son, to inspire new heart into the yielding garrison. The energetic appeal of the young Englishman was not lost upon the Afghan chief. He rose up; advanced further into the works, and neared the breach where the contest was raging. Encouraged by the diminished opposition the enemy were pushing on with renewed vigour. Yar Mahomed called upon his men, in God's name, to fight; but they wavered and stood still. Then his heart failed him again. He turned back; said he would go for fresh troops, and then a panic seized him down, and looked around, irrosolute and unnerved. Pointing to the men, who, alarmed by the backwardness of their chief, were now retreating in every direction, Pottinger in vehement language urged upon the absolute ruin of all their hopes that must result from want of energy in such a conjuncture. Yar Mahomed roused himself; again advanced, but again wavered, and a third time the young English officer was compelled, by words and deeds alike, to shame the unmanned Wuzeer. The language of entreaty was powerless; he used the language of reproach. He reviled; he threatened; he seized him by the arm and dragged him to the front of the breach. Such appeals were not to be resisted. The noble example of the young Englishman could not infuse any real courage into the Afghan chief; but it at least roused him into action. The men were retreating from the breach. The game was almost up. The irresolution of the Wuzeer had well-nigh played away the last stake. Had Yar Mahomed not been roused out of the paralysis that had descended upon him, Herat would have been carried by assault. But the indomitable courage of Eldred Pottinger saved the beleaguered city. He compelled the Wuzeer to appear before his men as one not utterly prostrate and helpless. The chief called upon the soldiery to fight; but they continued to fall back in dismay. Then seizing a large staff Yar Mahomed rushed like a madman upon the hindmost of the party, and drove them forward under a shower of heavy blows. The nature of the works was such as to forbid their failing back in a body. Cooped up in a narrow passage, and secure from other outlet of escape, many of them leapt wildly over the parapet, and rushed down the exterior slope full upon the Persian stormers. The effect of this sudden movement was magical. The Persians, unprepared for such a danger, hesitated, decided operation, and then fled. The crisis was over; Herat was saved.

His voice was ever for the manlier course; and what he recommended in speech he was ever eager to demonstrate in action. Yar Mahomed did great things at Herat. It would be unjust to deny him the praise due to his energetic exertions in the cause of defence, or to withhold from unscrupulous the means he employed to sustain it. But his energies failed him at last; and it was only by the powerful stimulants applied by his young European ally that he was supported at all, which he was created, Yar Mahomed laughingly remarked, "Don't be angry with me. I have thrown ashes on it (the offered mediation), and blackened its face myself." Pottinger asked for an explanation, and was told that the Persians had sent back word to the Persian camp that the Afghans wanted neither the Turks, the Russians, nor the English to interfere—that they trusted to their good swords; that as long as the issues of battle lay they would not allow the Shah-in-Shah himself to enter; and that no one should be allowed to enter at that point. But if, they added, the English would present himself elsewhere than at the south-east angle, he would be granted admittance to the city. Much of this was mere bravado. Yar Mahomed acknowledged that he only believed in the Persians with the belief that he was careless about British mediation.

On the following day Major Todd made his appearance. A vast crowd went out to gaze at him. He was the first European who had ever appeared in Herat in full regimentals; and now the tight fitting coat, the glittering epaulettes, the cocked hat, all excited unbounded admiration. The narrow streets were crowded, and the house tops were swarming with curious spectators. The bearer as he was of a message from Mahomed Shah, announcing that the Persian sovereign was willing to accept the mediation of the British Government, he was received with becoming courtesy by Shah Kamran, who, after the interview, took the cloak from his own shoulders, and sent it by the Wuzeer to Major Todd, as a mark of the highest distinction he could confer upon him. The English officer returned to the Persian camp with assurances of Kamran's desire to accept the mediation of the British minister. But there was no suspension of hostilities. That evening the aspect of affairs was more warlike than ever.

* * *

In the meanwhile, as the year advanced, the miseries and privations of the people increased more and more severely felt by the inhabitants. The wonder is, that at a still earlier period they had not become wholly unendurable. Houses were pulled down to supply fuel. Horses were killed for food. When the number of people assembled within the walls had not only created an extreme scarcity of provisions, but was in a fair way to generate a pestilence. That city was altogether without sewers or other means of drainage. The accumulations of filth had therefore become inconceivable, and the stench hardly to be borne. The decaying bodies of the dead had polluted the air to a still more horrible extent. So that there was every probability of some fearful epidemic breaking out among the people. Indeed, at the beginning of May, famine and sickness pressed so severely upon the inhabitants, that it was debated whether it would not be expedient to suffer a number of them to depart out of the city. Fever and scurvy were rife among them; and it appeared that the enemies outside the gates were less terrible than the viewless ones within. In this extremity they mustered in large numbers, and petitioned the Shah to suffer them to depart. The Shah referred the matter to the Wuzeer, and the Wuzeer consulted the chiefs. The discussion was long and animated. The decision was against the departure of the people. The petitioners were mainly women and children; and to suffer them to depart would be to throw them into the hands of the incentive Persians, and thus to expose them to a fate more terrible than famine and death.

The Persians now, under Russian direction, continued to prosecute the siege with increased vigour and judgment. The whole of the investing force, some portion of which had before been scattered over the great plain, was now drawn in more closely round the city.

On the 25th of May an assault was attempted at the south-west angle, but gallantly repulsed by the garrison. Informed by some deserters from Herat that the defence of the *fausse-braie* was considered a neglected during the mid-day hours, the Persians surprised the guards at the outer works, and pushed on towards the *fausse-braie*. But a little party of Afgans—not more than three or four in number—stood at bay in the passages of the traverses, and heroically defended the post until assistance was at hand. The relieving party came down gallantly to the defence. Headed by Suitan Mahamed Omar, they flung themselves over the parapet of the culvert, and pouring a deadly fire down the exterior slope overwhelmed the assailants and dislodged them with great slaughter.

Another attempt, made at the same time to effect a lodgment on the east south-east angle, was unsuccessful. Twice the storming column advanced, and twice it was repulsed. The fortune of the day was against the Persians.

In nowise disheartened by these failures, the besieged now redoubled their exertions, and pursued their mining operations with a vigour and an activity which the garrison could not match. The Afghans were now becoming dispirited and inert; even the chiefs began to despond, and the wonted constancy of the Wuzeer forsook him. Everywhere Pottinger saw with uneasiness signs of failing courage and impaired activity. He had been deputed by Mr. M'Neil, to act as political agent at Herat, and now, in his official capacity, he redoubled his exertions. There was need, indeed, of his best efforts. The siege was being pushed forward, not only with an energy, but with an intelligence that was not apparent in the earlier stages of the attack. The breaches had become more practicable. The Persians were filling up the ditch at some parts, and constructing bridges to

COMMERCIAL INTELLIGENCE

FRIDAY EVENING, MARCH 20.

THE reduction in the Bank of England rate of discount from 4 to 3½ per cent. is a decidedly favourable sign, as it not only aids an improvement in business, but affords strong evidence of a return to a more assured position in regard to politics. Consols have not altered, but 4 per cent. Rupee Paper is ½ and 4½ per cent. ¼ higher.

In the Produce markets, Linseed is reported firmer, with a partial rise of 3d. to 6d. per quarter in Calcutta quality. Wheat is called steady, but Club No. 2 in London comes 3d. easier. Coffee is firm but unchanged. Cochin Cocoanut Oil 10s. per ton higher.

The Manchester Piece-goods market is reported firm, the result, no doubt, of cheaper money and the slight improvement which has taken place in the Eastern Exchanges. Cotton in Liverpool closed firmer, the sales being estimated at 8,000 bales, including 1,000 Surats. In spot prices the only change is an advance of 1-16d. in good Fair Dholleras, but Americans to arrive are 1-32d. to 1-16d. dearer. In New York prices are unaltered both for ready Cotton and futures, but the receipts are light, and if Liverpool keeps firm New York will soon follow. The receipts give the following comparisons :—

	1885.	1884.	1883.
Thursday's receipts.....	3,000	7,000	12,000
Six days' do.	27,000	31,000	79,000
Total since 1st Sept.....	4,489,000	4,506,000	5,210,000

The position of the staple here in Bombay has undergone no alteration to-day. Prices are unaltered in every respect, and while buyers are indifferent, sellers show continued firmness, and the reverse of any disposition to force sales. Broach is coming in pretty freely, but is mostly going against contracts.

WHEAT is steady, and if anything tending dearer. For No. 1 White Pessy Rs. 3-5 for old and Rs. 3-9 per cwt. for new are sellers' rates, railway terms.

LINSEED is steady at Rs. 5-10½ ready and Rs. 5-9½ per cwt. for May delivery.

FREIGHTS are very quiet, and tonnage for Wheat to Liverpool is now offering at 22s. 6d. old scale, measurement at 21s., without leading to much business. No fresh charters are reported.

	READY.	FORWARD.
	Wheat Measurement.	Wheat Measurement.
Liverpool.....	22s. 6d. 23s.	22s. 6d. 23s 3d.
Open Charter.....	25s. 6d.	25s. 3d. 27s. 6d.
Havre	23s.3d.	23s. 3d.
Antwerp.....	23s. 3d.	23s. 3d.
Marseilles.....		23s. 6d.
Trieste-Venice	32s. 6d.	32s. 6d. 35s.

PIECE-GOODS are perhaps a trifle steadier in the bazaar, but not more active. Any sign of firmness, however, is encouraging after such a long period of depression.

COALS remain as before, dull with few buyers. Cardiff would find buyers at Rs. 15, but Davison's is only quoted at Rs. 14-8 per ton alongside.

EXCHANGE has been a shade easier to-day, notwithstanding an advance of 1-16d. per oz. in Bar Silver, which is now quoted at 49 3-16d. The fact is, money is plentiful with the banks, bills are few, and the season is rapidly getting on with little sign of any spirit coming likely to afford a favourable opportunity for buying. We quote a decline of 1-32d from the top rates of yesterday, say :—

Bank Bills on demand	Is. 6 31-32d. per rupee.
Do. Telegraphic.....	Is. 6 31-32d. "
Do. three months' sight...	Is. 7 1d. "
Credits " "	Is. 7 1d. "
France	261 "

GOVERNMENT PAPER opened at Rs. 96¾ for Fours, but notwithstanding higher rates from Calcutta a quieter tendency set in as the day advanced, and we close to Rs. 96½. Fours and-a-half nominal at Rs. 99. Looking at the tenour of the home advices this movement may appear somewhat singular, but the fact is, we think, that the market, on calm reflection, doesn't see the Budget in quite such a favourable light for paper as at first. With cheap money here as we are pretty certain to have it in the monsoon, we consider the possibility of a rupee loan by no means remote.

SHARES have been quieter again, rather. Spinning and Weaving Mills have in some cases lost Rs. 10 to Rs. 20 of the previous recovery, Alliance for instance being back to Rs. 675, Manockjee Petits to Rs. 1,042½, and Great Easterns to Rs. 880. Bombay-Burmah Trading Co.'s shares are easier again at Rs. 3,800.

BOMBAY BILL AND STOCK LISTS.

BANKS.

Indian Banks.	Shares.	Amt.	Paid up.	Last Dividend.	Cash. Rate.
	Rs.	Rs.	Rs.		Rs.
Bank of Bombay.....	20,000	500	all	5 p.ct.	722½
Bank of Bengal.....	42,000	500	all	1 do.	830
Bank of Madras.....	10,000	500	all	5 do.	600
Exchange Banks.	£	£			
Agra Bank.....	10,000	100	all	6 do.	118
Hong. and Shang. B. Corporation of Calcutta	60,000	$125	all	17½ do.	650
National Bank of India.....	37,320	£ 250	12½	do.	600

PRESS COMPANIES.

Akbar Cotton.....	50	1,250	1,250	..	700
Akola Press Co..	85	500	500	Rs. 50	4.0
Albert Ginning Co. ..	100	500	500	Rs. 45	425
Albert Press Co., Kurrachee	220	1,100	1,100	Rs. 100	1,100
Apollo Press Co.	750	400	400	Rs. 2	300
Bellary	620	1,000	1,000	Rs. 25	900
Brodie Cawnpore P. Co., Ld.	500	200	200	..	183
Bombay Cotton Press.	1,000	12.	125	41½	220
Colaba Press Co.	50	1,800	1,800	Rs. 600	625
Dholleras P. & G. Co.	300	50	50	15	160
East India Press Co. .	700	1,000	1,000	Rs. 130	1,185
Fort Press Co.....	134	8,000	8,000	40	2,600
French Press Co.....	300	500	500	Rs. 45	610
Harvey & Sabapathy Co., Ld.	450	500	500	..	450
Khanguan Cotton Press Co.	240	500	5.0	Rs. 40	475x0
Manmar Manfg. Co	1,000	250	250	Rs. 40	240
Mercantile Press	1,000	125	125	Rs. 7½	130
Mofussil Co.	3,125	400	400	Rs. 30	262½
New Bengal Cotton Ginning & Press Co.	1,250	500	500	Rs. 45	550
New Broach Cotton Ginning & Press Co.	1,400	100	500	Rs. 40	3
New Indian Press	4,000	125	125	Rs. 10	177½
Prince of W. Press	600	500	100	100	535
Sabapathy Press Co., Ld., (Bellary.)	500	500	500	—	500
Sind Press Co.	400	2,000	750	Rs. 50	905
Sind, Punjaub Cotton Press Co.	100	1,000	1,000	Rs. 90	1,175x1
Sassoon Press Co.	300	500	250	50	515
Victoria Press Co.	450	1,000	1,000	Rs. 60	760

SPINNING AND WEAVING COMPANIES.

Ahmedabad S. & W Company	1,30	1,000	1,000	...	1,375
Albert Edward Mills Co., Ld.	1,000	500	500	Rs. 18¾	480
Anglo-Indian S. & W. Company	30,000	100	100	Rs. 2	98
Alfred Manf'g. Co. ..	1,000	500	500	Rs. 17½	360
AllianceCotton & Silk Manufg. Co., Ld.	1,800	1,00	1,00	Rs. 30	675
Bellary S. & W. Co. Ld.	871	500	all	Rs. 9	475
Bhownuggur Mills ..	9,000	100	100	..	97½
Bombay United	900	1,000	1,000	Rs. 30	875
Buddeen Manf'g. Co., Ld.	1,000	500	500	..	150
Central India S. & W. Company	3,000	500	500	Rs. 40	665
Connaught Mills	840	500	300	..	290
Coorla Mills	3,300	1,000	1,000	Rs. 30	630
City of Bombay.....	600	1,00	1,000		650
D. Spinning	3,000	2,00	2,000	..	112½
Dhun Mills	1,000	1,00	1,000	..	1,000
Empress S. & W. Co.	1,500	50	50	Rs. 25	705
Framji Petit Mfg. Co.	1,250	1,00	1,000	25	945
Golam Hafez S. Co. ..	3,000	50	50	..	430
Gordon Mills	1,032	1,00	1,000	..	230
Hindustan Mills	1,200	1,00	1,00	Rs. 40	650
Hingunghat Mills	500	50	500	Rs. 30	625
HydrabadSpinningCo	700	1,00	1,00	Rs. 70	1,100
Impl. Cotton Mills Co.	400	500	500	Rs. 20	425
Indian Manf'g. Co. Ld.	665	1,00	1,00	..	800
James Greaves Mills.	100	500	400	..	405
Jaffer Ali Spin. Co. ..	1,34	50	50	Rs. 40	600
Jeevraz Bhalloo	1,350	1,00	1,00	Rs. 30	905
Khandesh.....	750	1,00	1,00	Rs. 30	700
Khatao Mackinjee	1,000	1,00	1,00	Rs. 40	715
Leopold S., Bleaching & Mfg. Co., Ld.	3,500	10	10	Rs. 5	13
Madras United	500	1,00	100	2	270
Mahalukshmi	650	1,00	1,00	Rs. 35	650
Manockjee Petit's....	4,050	1,00	1,00	Rs. 50	1,042½
Managon Spinning Co.	1,000	25	25	Rs. 8	180
Morarjee Goculdas ..	1,150	1,00	1,00	Rs. 65	1,330
National Spinning....	600	1,00	1,00	..	550
NaigaumCottonCleaning Co. Ld.	1,000	100	1	..	115
New Great Eastern ..	1,000	1,00	1,00	Rs. 50	880
Oriental	5,725	625	625	Rs. 2½	442½
Parell S. & W. Co. Ld.	2,500	400	400	Rs. 10	130
People of India S. & W. Company	1,00	250	250	6¼	175
Prince of Wales Spinning Company.	1,250	500	500	..	110
Queen Spinning.....	800	1,00	1,00	..	625
Ripon.....	641	1,00	1,0	..	600
Sassoon S. & W. Co..	1,500	1,00	1,000	Rs. 50	1,45
Shahapore Mills	678	1,00	1,000	Rs. 70	1,250
Sonderdas	650	1,00	1,000	Rs. 30	630
Southern India	1,000	500	500	Rs. 20	390
Southern Mahratta S. & W. Co. Ld.	1,212	250	250	Rs. 10	230
Victoria Mills	800	1,000	1,000	..	1,000
Western India S. & M. Company	1,200	1 ..	1,00	Rs. 25	600

MISCELLANEOUS.

Alcock Ashdown & Co. Ld.	1,000	200	200	10 p.c.	200
Apollo Bunder	7,50	200	200	..	1,46
Badham, Pile & Co. Ld.	3,000	100	10	Rs. 12	170
Bapty Co., Ld.	2,625	200	165	Rs. 10	191
Barton & Co., Ld.	1,000	100	1.0	Rs. 10	80x.d.
Bombay Land & Building Co., Ld. ...	300	500	100	..	100
Bombay Flour Mill Co.	500	500	500	..	610
Bombay Saw Mills	600	1,000	1,000	..	415
Bombay Ice Manufacturing Co., Limited.	1,250	100	100	Rs. 6	109
Bombay & Burmah Trading Corporation, Ltd. New Shares ..	1,000	2,500	1,500	300	3,800
Bombay Fire Insurance Co.	600	1,000	1,000	25	875
Bombay Municipal Bonds	..	..	..	6 p.ct.	104
Bombay Brick & Tile Co., Ld.	1,000	100	100	...	n
Bombay Tile	1,000	100	100	...	0
Cash Bazaar	1,500	100	100	..	69
Cooper, Madon & Co., Ld.	3,000	100	100	10½	116
Indian Guarantee Suretyship Association	5,000	100	10	Re. 1	43
Kaiser-I-Hind Gold Mining Co. Limited	42,000	..	5	..	34
Kurrachee Ice Co., Ld.	500	500	300	36	321
Kurrachee Lighterage Company, Ld.	500	500	200	36 p. a.	360
Kemp & Co. Ld.	4,000	200	175	Rs. 22½	305
Mechanics Bund agCo	4,000	50	22	1¼	
Nasarvanji Co.	300	100	100	6	1 0
Napier Foundry and Mfg. Co.	1,500	100	100	..	100
Oriental Government Security Life Assurance Company ..	5,000	200	50	2½	60
Oriental Loan Association	000	20	20	1½	23
Peirse and Co., Ld. ..	1,000	100	100	8 p. a.	95
Pinto of Wadi F. Insurance	250	8,000	1,000	Rs. 100	1,450
Squibb's & Co., Ld.	1,00	100	100	Rs. 8	90
Tasmania Co., Ld.	19,250	35	35	Rs. 1	14
Tramway & Co., Ld. ..	2,000	500	500	Rs. 90	1,165
Tramway & Co., Ld. ..	1,600	100	100	Rs. 1	165
Wallis [illegible]	1,000	125	75	12 p.ct.	127

LAND COMPANIES.

Colaba Land & Mill Co.	4,000	700	700	Rs. 12½	675
Port Canning Co.	6,000	1,000	1,000	Rs. 14	325

RAILWAY COMPANIES.

G.I.P. Railway Co.'s Consolidated Stock.	..	£20	218-3-0	5 p.ct	160
Do. New £20 shares..	..	£20	132-14-6	do.	350
Ditto	..	£20	5-7-3	do.	585
Ditto	..	£20	21-13-1	do.	
B. B. & C. I. Ry. Co....	..	£100	1,000	do.	61
Do. New Shares.....	..	£12	£12 6-0	do.	5

SHIPPING INTELLIGENCE.

THE B. I. S. N. and Co's steamship Pirulia, Captain Turner, arrived in harbour yesterday, from Bassorah with a general cargo.

THE steam-ship Cuba, 1,372 tons, Captain C. W. Hoseason, sailed yesterday for Dunkirk via Canal with a general cargo.

THE P. and O. Co's steam-ship Gwalior, 1,602 tons, Capt. P. Harris, sailed yesterday for Trieste via Canal with a general cargo.

THE steam-ship Empire, 1,375 tons, J Davies, arrived in harbour yesterday from Liverpool (18th ult.) with a cargo of 2,550 tons coal; the vessel is consigned to the Captain.

THE B. I. S. N. Co.'s steam-ship Agra, 1,235 tons, Captain Sandeman, arrived in harbour yesterday from Calcutta (21st ult.) with a general cargo, one first-class and 46 deck passengers.

THE steam-ship Altnacraig, 1,872 tons, Captain W. Byres arrived in harbour on the 19th inst. from Shields (12 ult.) with a cargo of 2916 tons coal; she is consigned to Mr. Rutonjie Bomonjee.

THE Government hired steam-ship Zambesi, 1,540 tons, Captain Bason, arrived in harbour yesterday from Suakim (8th inst.) called at Aden (12th inst.) The vessel had experienced fine weather during her voyage.

THE P. and O. Co's steamship Bokhara, 2,944 tons, Captain Weighell, arrived yesterday in harbour from Shangai (19th Feb.) with Australian and China mails and a general cargo. The following is the list of passengers :—Mr. A. Allie and Lat, Mr. H. Tweed, Mr. Blaney, Mr. P. P. Sharp, Dr. Forbes, Mr. Crawford, Mrs. Tucker, Mr. Brown.

THE following is the list of passengers per Hall Line steamer Speke Hall which will sail to-day :—Coll. and Mrs. Young and child, Mrs. A. Dowda and child, Capt. and Mrs. Renny and 4 children, Mrs. Burn, child and infant, Mr. and Mrs. Marsh, Surg. Genl. Meane, Revd. and Mrs. Little, Mrs. Wood, child and 2 infants, Mr. and Mrs. Campbell and infant, Mrs. Wright and infant, Genl. Taylor, Mrs. Bennett and 2 children, Surg. Major Dwyer, Major Simpson, Mrs. Dickie, and infant, Capt. and Mrs. Grant and child, and Mr. H. Campbell and two ladies.

ARRIVALS.

Mar.	Vessel.	Commander	From.
19	Altnacraig (s)	Byres	Shields, Feb. 12.
20	Agra (s)	Sandeman ..	Calcutta, Feb. 21.
	Empire (s)	Davies	Liverpool, Feb. 18.
	Zambesi (s)	Bason	Suakim, Mar. 8.
	I. M. S. Clive	Powell	Suakim, Mar. 6.
	I. M. S. Serapis	Douglas	Portsmouth, Feb. 19.
	Perulia (s)	Turner.....	Bassorah, Mar. 7.
	Bokhara (s)	Weighell ...	Shangai, Feb. 19.

DEPARTURES.

Mar.	Vessel.	Commander	Destination.
20	Gwalior (s)	Hughes	Trieste.
	Cuba (s)	Hoseason ..	Dunkirk.
	Simla (s)	Mitchell	K. Coast & Kurrachi

The following vessels obtained their port-clearance yesterday :—Steamers Calder, Hughes for Bussorah; and Speke Hall, Braud, Liverpool via Cauai.

The following vessels began to load yesterday :—Steamers Clan Maclean, for Antwerp; Clan Renald, for Marseilles; and Perulia for the Persian Gulf.

MADRAS.

ARRIVALS.

Mar.			
18	Khandella (s)	.....	Calcutta.
	Assyria (s)	.....	Bombay.
	Pelican (s)	.....	Calcutta.

CALCUTTA.

ARRIVALS.

Mar.			
16	Mecca (s)	May	Bombay, Feb. 21.
	Busheer (s)	Johnston.....	Rangoon, March 12.

DEPARTURES.

March 16.—Steamers Investigator and Mira. Barque Seaforth.

DAILY IMPORTS.—MARCH 19.

FROM LIVERPOOL.

Simoon s—25 cases whisky, Messrs Booth and Co; 448 kegs paint of sorts, N Surafaly; 8 cases silver plate glass, Ewarts, Latham and Co; 472 kegs zinc paint, T Fuzulabhoy; 325 kegs paint of sorts, A Samsoodin; 5 packages soda water corks, S R Sookhia; 4 packages glassware, H M Latiff; 500 boxes soap, G Samsoodin and Co; 154 packages glassware, Hossan Ahmed.

California s—20 cases soft soap, H Shaik Adim.

Persia s—4 packages earthenware, M Ebram.

City of Carthage s—79 packages empty lemonade bottles, S M Fuzail.

FROM LONDON.

Kanara s—3 cases port and sherry, Edulji and Co; 50 cases candles, H Cursetji and Co.

Venetia s—cases port Ewart Latham and Co; 2 cases Messrs Thornton and Co; 2 cases cordials for Latham and Co; 15 cases cognac, and 2 cases stationery, Treacher and Co; 24 packages glassware for F Mannuel; 1 package glassware, A Rodrigues; 5 cases aniline dyes, J Goomonchund.

Africa s—50 cases brandy, Cutler Palmer and Co.

California s—38 cases writing paper, S A S K Daood.

FROM BORDEAUX.

Persia s—25 boxes brandy, D Cowasji; 4 packages earthenware, G Manomed.

FROM ROTTER DAM.

Cathay s—35 cases wine, Pnipson and Co.

FROM GLASGOW.

City of Cathage s—20 cases whisky, M Mackenzie.

California s—30 cases spirit of wine, N Mooljee; 23 bales printing paper, *Times of India*; 3 drums caustic soda, Alliance Cotton Manufacturing Co.; 10 keys medicine; 7 bales printing paper and 8 casks glassware, Treacher and Co.; 5 bales packing paper, Manockjee Petit.

Persia s—74 cases portwine, W and A Graham; 100 cases whisky, F Finlay Muir and Co.; 90 cases ale, Finlay, Muir and Co.; 50 cases whisky, Cowasjee Brothers; 4 cases glassware, C C Maujee.

Mactregor s—37 cases pale ale, Sir Charles Forbes and Co.

FROM ANTWERP.

Verona s—5 cases writing paper, A K Tayabally.

Venetia s—3 cases glassware, Ewart Latham and Co.; 65 packages glassware, Ludha Visram; 17 packages glassware, Soomar Ilhima.

Rosario s—10 packages glassware, Fazul Dossa.

DAILY EXPORTS.—MARCH 19.

FOR LIVERPOOL.

Charly Baker s,—640 cwts bones, Edward Bates.

Speke Hall s—200 bales cotton, Wallace and Co.

Persia s—1.0 bales cotton, Cullianjee; 35 bales cotton, Ralli Brothers; 20 ba es wool, Beanji; 500 bales cotton, H Framjee; 1,30 cwt boldis La Pomaso Co., 300 cwts boida, H Goculdass; 450 cwts myraboliams Y Pursotum.

Mactregor s—ba'es cotton, Lang Moir and Co; 85 bales wool and 6 bales cotton D Sassoon and Co.; 230 cwts wheat, M Duckapan dass; 1000 cwts wheat, L Poonsee; 100 bales hem, F Varsha; 1,000 cwts wool, Wallace and Co.

California s—1,005 cwts linseed, Finlay Muir and Co.

City of Carthage s—2,002 cwts linseed, Finlay Muir and Co.

FOR LONDON.

Carthage s—327 bales cotton, Harvey and Co.; 4,000 cwts linseed, Killick Nixon and Co.

FOR ANTWERP.

Europe s—350 bales cotton, F Sauquet and Co.; 200 bales cotton, Killick Nixon and Co.; 100 bales cotton, A Blaschcck and Co.

FOR GLASGOW.

Persia s—4,000 cwts linseed, Killick Nixon and Co.

FOR HULL.

Draco s—4,000 cwts linseed, K Luckmidas; 1,500 cwts linseed, Finlay Muir and Co.; 64,285 cwts linseed, Ralli Brothers.

Dpuedin s—3,400 cwts linseed, Volkart Brothers.

FOR HAVRE.

Waverly s—100 bales cotton, F Sauquet, 200 cwts ground nuts, Messrs Louis Dreyfus and Co; 6,000 cwts linseed, Killick, Nixon and Co; 3,000 cwts linseed, Volkart Brothers.

Bedford s—173 cwts coffee, James Makintosh.

FOR DUNKIRK.

Cuba s—4,000 cwts linseed, Killick Nixon and Co; 1,999½ cwts rapeseed, Punnett and Co.

FOR TRIESTE.

Gwalior s—69 bales cotton, Bruel and Co.

FOR GENOA.

Royal Crown s—220 bales cotton, A. Blaschcck and Co; 150 bales cotton, G Lockhart; 350 bales cotton, E Spinners; 100 cwts linseed, Volkart Brothers.

R. Rubattino s—100 tins iron rails, R. Tyabjee and Co; 100 bales cotton, Lang Moir and Co.

Liburn Tower s—35 cwts turmeric, E L Moolchand.

FOR MARSEILLES.

Liburn Tower s—35 cwts turmeric, E S Moolchund; 1,100 cwts wheat, D Bhaiji.

Inshgarvie s—240 cwts wheat, Lang Moir and Co.

FOR HONGKONG.

Adowa s—125 bales cotton, P Tooljeedas; 250 bales cotton, J Sassoon and Co.; 50 bales cotton, The Malva Shinni g C.; 11 bales cotton, A S Mirza; 23 bales cotton, M Moollaji; 1300 cwts Persian raisin, Mahomed Aly; 63 cases twist, Narayan Cotton Mill; 78 cwts raisins, P Rahmatooiah; 200 bales cotton, E D Sassoon; 50 bales twist, K Chuchkan and Co.

Venetia s—50 c ts onions, H Lail; 12 chests opium, T Moolchand; 11 chests opium, C Ebram; 141 chests opium, E D Sassoon; 9 chests opium, P Dhanjeebhoy; 17 chests opium, C Bomanji; 18 cn sts opium, T Feerbhoy; 90 chests opium, E D Sassoon; 5 chests opium, C Bomanji; 22 chests opium, E D Sassoon.

FOR SHANGHAI.

Venetia s—31 chests opium, G Kishnaji; 21 chests opium, B Lalji; 10 chests opium, F Ghiasuddas; 39 chests opium, H Rangapali; 90 chests opium, T Lucminarayan; 3 chests opium, M Bukhshandash; 32 chest opium, K Jamsetjee; 24 chests opium, C Vishnanait; 10 chests opium, Y E Ezra; 300 chests opium, E D Sassoon; 45 chests opium, A Noorideen; 1 chest opium, N Y Abraham; 12 chests opium, K Hurmookhrai; 5 chests opium, D Dwar Kabax; 180 chests opium, D Sassoon; 63½ chests opium A J David; 37 chests opium, E J. Abraham; 23 ch sts opium, Tata and Co; 21 chests opium, B Bhaichand; 2 chests opium, E Nooriain; 14 chests, opium, M. D. Ezekiel 6 chests, opium Isaac Ezra and Co; 75 chests opium, E D Sasson; 62 chests opium, opium Sassoon; 10 chests opium, Hurmookrai; 10 chests opium R. J. Peerbhia 50 chests opium, Hurbilass; 4 chests opium, J. Samirmul; 4 chests, opium R. Jugonat.

Perulia s—233 cases opium, Mackenji

MILITARY INTELLIGENCE.

ARRIVALS.—MARCH 20.

Kirke, Capt., R. E., on duty, from Kirkee.

Slater, Lieut., R. E., on sick leave, from Kirkee.

Reid, Lieut., 20th Regt., on duty, from Deolali.

Roberts, Lieut., 14th Ben Lanc., on Med Cert., from Meean Meer.

Firth, Surg., on duty, from Meean Meer.

Evans, Capt., 1st D. Regt., from Lucknow.

Macmahon, Capt., 3rd Bo. L. I., on leave, from Poona.

Gerald, Col., 3rd Cav. Hyderabad Con., on duty, from Bolaram.

Guffins, Capt., 3rd Cav. Hyderabad Contingent., on duty, from Bolaram.

DEPARTURES.—MARCH 20.

Thompson, Lieut.-Col., Bengal Staff Corps, on retirement, to England.

Kirke, Capt., R.E., on duty, to Kirkee.

Slater, Lieut., R.E., on sick leave, to England.

Bruce, Vet. Surgn. Genl., on leave, from Khandalla.

Evans, Capt., 2nd D. Regt., on promotion, to England.

Mackenzie, Sub-Condr., A. G. office, on furlough to England.

Cooper, Sub-Condr., on leave, on Medl. Cert., England.

Burroughs, Capt., 1st Lanc. Regt., on leave.

Macmahon, Capt., 3rd Bo. L. I., on leave, to Poona.

James, H. Lieut., Bl. Ord. Dept., on sick leave, to England.

BOMBAY VOLUNTEER RIFLE CORPS.

REGIMENTAL ORDERS

By Lieut.-Col. the Hon. L. H. Bayley, Comdt., B. V. R. C.

Bombay, March 21.

The Regiment will parade for inspection by the Brigadier-General Commanding the District, this day, Saturday, the 21st inst. Fall in in front of the Gymkhana at 4-15 p.m. sharp. Red uniform with helmets, arms, and accoutrements to be worn. All members who are unable to attend must furnish a medical certificate or apply for leave. Members are reminded that the capitation cannot be drawn for those who are absent from the annual inspection parade. Recruits who have not received their red uniform are requested to be present in white. Special trams will leave Byculla, Grant-road, Girgaum, and Prince's Dock at 3-45 p.m., and Colaba at 4 p.m. punctually. Members who are at the above places at the time stated and all those met on the way will have their fares paid. Thirty round of blank ammunition will be issued per man before which all ball ammunition must be removed from the pouches.

By order,
A. H. ATKINSON, Captain,
Adjutant, B. V. R. C.

FAREWELL! FAREWELL!!

TO-NIGHT.

GAIETY THEATRE!!

THE Members of the PARSEE THEATRICAL COMPANY gives a complimentary benefit to their Managing Director, Mr. F. D. APPOO, to-night, when a splendid Bill of Fare will be presented, *viz* See the Bill: A special Song of Jamshed-i-Nowroz by the whole Company; Comedy of Errors or "NO;" the well known song of RATAI MADAME by MISS MARY FENTON in the attire of a Parsee Girl of the Period; the ever popular play of ASHLAJEE and SHERIN. Grand Attraction.

REMEMBER this is the LAST NIGHT.

INDISPENSABLE TO TRAVELLERS IN INDIA.

THE INDIAN TRAVELLER'S GUIDE,

A MONTHLY PUBLICATION containing time and fare tables of the Railway Companies Steam-boats and Dak companies, the routes between the principal Indian towns, tables of through-routes and fares from Bombay to places in India and abroad, short descriptive notices of all places of interest, the hill sanitaria, &c. With a new Coloured Map of India, showing every Railway station on the Indian lines. Price eight annas. Postage Free Published on the first of every month at the *Bombay Gazette* Office

MACLEAN'S

GUIDE TO BOMBAY

AND

BOMBAY DIRECTORY

FOR

1885.

PRICE—Rs. 5 CASH.

BY POST Rs. 5-4.

Copies may be had at the

"BOMBAY GAZETTE" OFFICE,

BOMBAY.

NOTICE.

THE GUESTS invited to HIS EXCELLENCY the GOVERNOR'S EVENING PARTY at Malabar Point on SATURDAY, the 21st instant, are informed that the upper gate by Walkeshwar will be CLOSED, and all carriages will be required to take the lower road leading to Government House, Malabar Point.

F. H. SOUTER,
Commissioner of Police.

Bombay, 19th March, 1885.

VISITORS to MATHERAN may obtain copies of the *BOMBAY GAZETTE* at Messrs. NANABHOY DADABHOY & Co., General Merchants, Main-road Bazaar.

MAP OF CHINA

AND

SEAT OF WAR IN THE FAR EAST.

Size, 36 inches × 30 inches.

Mounted on Cloth and Rollers.

COLOURED.

Price, Re. 1; postage, one anna.

To be had at the *Bombay Gazette* Office, Rampart Row.

DR. F. B. SEERVAI,

SURGEON DENTIST,

No. 3 HORNBY ROW,

Opposite the Bombay General Post Office.

MR. C. A. GRAVES,

SURGEON DENTIST,

NO. 14, RAMPART-ROW,

OPPOSITE WATSON'S HOTEL.

MR. N. H. GHEESTA,

DENTAL SURGEON,

MAY BE CONSULTED FROM 8 A. M. TO 6 P. M.

Extracts teeth under Nitrous Oxide Gas.

No. 23, RAMPART ROW,

Next to *Bombay Gazette* Office.

NOTES

ON

INDIAN LAND REVENUE.

A PLEA FOR PRINCIPLE AND SOUND POLICY;

BY

TODAR MAL.

Copies can be had at the *Bombay Gazette* Office.

Price Re. 1. Postage half anna.

PRESERVE YOUR SIGHT.

FOR the GUIDANCE of those

REQUIRING SPECTACLES who are NOT conveniently ABLE to VISIT ME, I will SEND GRATIS on application a PAMPHLET with instructions how to get properly suited.

N. LAZARUS, Oculist-Optician,

1, Mangoe Lane, Calcutta. | 14, Rampart Row, Bombay.

THE NEW LAND REVENUE POLICY OF THE BOMBAY GOVERNMENT:

TAXATION OF SUBSOIL WATER

AT THE

ORTHCOMING EVISION SETTLEMENTS IN GUJARAT,

BEING

REPRINT OF ARTICLES AND LETTERS CHIEFLY FROM THE *BOMBAY GAZETTE*,

WITH

An Appendix containing the Resolutions of the Bombay Government, dated the 26th March and 25th July, 1884, respectively.

Price, Re.; postage, 1 Anna.

Bombay Gazette Office, Rampart-row.

WILSON PHILOLOGICAL LECTURES,
1884-85.

THE Fifth of a Series of Seven Lectures on "English Viewed in Connection with Anglo-Saxon and its other Sources" will be delivered in the University Library TO-DAY, at 5-15 p.m.

LECTURER—W. E. HART, B. A.

LECTURE V.—The Norman Conquest and its Consequences.

The Lectures are open to the Public.

PETER PETERSON, D. Sc.,
University Registrar.

SPECTACLES *V.* BLINDNESS

SPECTACLES can only be perfectly adjusted by those having a thorough knowledge of the anatomy of the eye, combined with optical experience. We have the highest medical authorities, confirmed by daily experience, that imperfect glasses, together with the haphazard plan of selection employed by the mere vendor, is the cause of most cases of blindness and defective vision. MESSRS LAWRENCE AND MAYO, Consulting Oculists' Opticians, personally adapt their IMPROVED PEBBLE SPECTACLES, a their Office, Rampart-row, above Soundy and Co., Bombay, daily (Sundays excepted) from 10 to 5. Pamphlet and Price-list free on application

THE *BOMBAY GAZETTE* POONA AGENCY.

FROM this date we have appointed Messrs. COOPER, MADON and Co. our Agents at Poona for the sale of

The *Bombay Gazette* Daily,
" " " Overland Summary,
" " " Weekly Budget,
" " " Bi-weekly,
The Indian Travellers' Guide,
Maclean's Guide to Bombay

and for all other publications issuing from this office

Apply at Messrs, COOPER, MADON and Co. branch Establishment East-street Poona.

SPECIAL NOTICE.

WE HEREWITH CERTIFY THAT MESSRS. MARCKS & CO., Ld., BOMBAY AND POONA, ARE SOLE AGENTS FOR SCHIEDMAYER AND SOEHNE PIANOS IN THE BOMBAY PRESIDENCY, and that our Pianos, which we have built especially for the Indian climate for more than twenty years, are only shipped by us for Bombay to the above Firm.

We also beg to be a caution to the public that Pianos bearing the name of SCHIEDMAYER ONLY, which are offered for sale by other houses are by a TOTALLY DISTINCT MANUFACTURER

SCHIEDMAYER AND SOEHNE,
Pianoforte Manufacturers to His Majesty the King of Wurttemberg, Germany
Established 1809.

SCHIEDMA

TELEGRAMS.

THE DURBAR AT RAWAL PINDI.

DEPARTURE OF NAWAB MOONEER-OOL-MOOLK.

(FROM OUR OWN CORRESPONDENT.)

HYDERABAD, MARCH 20.

The Government of India has accepted the offer contained in the letter which H. E. Salar Jung wrote to the Viceroy by command of the Nizam,, offering to send the Nawab Mooneer-ool-Moolk to represent His Highness at Rawal Pindi as an evidence of his desire to do all that is in his former to resist Russian aggression.

Nawab Mooneer-ool-Moolk, accompanied by Major Percy Gough, Military Secretary, Afsar Jung, A. D. C. to the Nizam, Mr. Furdoonjee Jamshedjee, and Dr. Yousuff Ali, leaves here to-morrow morning for Rawal Pindi as the representative of the Nizam at the forthcoming Durbar.

At Rawal Pindi the Nawab Mooneer-ool-Moolk will be received with due honours as the representative of the Nizam.

A few troops were also to have accompanied him, but owing to the short notice and limited space in the camp this cannot be done.

The Nawab and staff reach Bombay on Sunday, stay there a day, and leave next day.

As representing the Nizam, he will probably be accorded a fitting reception everywhere.

(FROM OUR OWN CORRESPONDENT.)

LAHORE, MARCH 20.

The Ameer arrived at Jelallabad on the 18th. General Gordon proceeds to Ali Musjid to meet him. From Peshawar troops march out to Jumrood to escort His Highness into Peshawar. He arrives in Rawal Pindi on the 27th; the Viceroy arrives the following day. On 30th there will be a grand durbar, on the 31st a grand review, to be followed by three days negotiations; then a final grand review, and breaking up of the camp by the 4th April.

Sir Charles Aitchison leaves Lahore for Rawal Pindi on the 24th March.

THE PUNJAB COMMISSION.

Mr. Roe, Divisional Judge of Lahore, officiates as Judge of the Chief Court, Lohore, and is succeeded by Colonel Riddell, District Judge of Amritsur.

SIR F. ROBERTS.

Sir Frederick and Lady Roberts passed through Lahore on a visit to Mooltan.

GENERAL HARDINGE.

General Hardinge and Staff arrive this evening, and stay for a few days.

SIR STEUART BAYLEY AT HYDERABAD.

(FROM OUR OWN CORRESPONDENT.)

HYDERABAD, MARCH 20.

The Hon. Sir Steuart and Lady Bayley arrived here on Tuesday evening, and leave to-morrow morning.

I learn that the Nawab Salar Jung had invited Sir Steuart to visit Hyderabad and examine the reforms in administration lately instituted. Sir Steuart, I am informed, has expressed himself pleased with what has been done.

THE VOLUNTEER MOVEMENT IN MADRAS.

(FROM OUR OWN CORRESPONDENT.)

MADRAS, MARCH 20.

In a letter to the local papers Mr. J. H. Garstin, C. S. I., Member of the Madras Revenue Board, appeals to all European and Eurasian residents to enrol themselves as volunteers. If they can spare the time for drill they should join the men of the present corps of volunteers; otherwise they should send in their names to him as willing to join a corps of volunteer gentlemen, and he will ask Government to make arrangements.

The *Madras Mail* says General Roberts favours the formation of a corps of this description, and it receives support from the local press.

Thirty Eurasian recruits in one section of Madras have just joined the Madras Volunteer Guards, and many are anxious to form another battery of artillery volunteers.

THE DISTRICT CHARITABLE SOCIETY FRAUDS.

(FROM OUR OWN CORRESPONDENT.)

CALCUTTA, MARCH 20.

The trial of Charles Palmer, auditor of the District Charitable Society—who is charged with abetment of criminal breach of trust as a public servant, and with cheating—closed to-day. The jury not being able to agree were discharged. The question whether he is to be retried will be decided to morrow.

GAZETTE NOTIFICATIONS.

The Governor-General in Council is pleased to direct that His Excellency's Council shall assemble at Rawal Pindi, the Jurisdiction of the Lieutenant-Governor of the Punjab.

Mr. W. R. Jones is permitted to resign the Bengal Civil Service. Mr. Grant H. Crosthwaite, officiating Chief Commissioner of the Central Provinces, is confirmed in that appointment from the 27th January.

Mr. R. J. Crosthwaite is to be Judicial Commissioner of the Central Provinces.

Deputy Surgeon-General B. Simpson, Inspector-General of Civil Hospitals, is to be Surgeon-General and Sanitary Commissioner with the Government of India Deputy Surgeon-General A. Covie is to be Inspector-General of Hospitals.

Surgeon-Major M. Cunningham, Sanitary Commissioner with the Government of India, who is retiring, has been warmly thanked in the *Gazette of India* for his long and distinguished services.

The Hon. G. C. Paul resumed charge of the office of Advocate-General of Bengal from Mr. Phillips on the 16th March.

Mr. R. Whittall, Deputy Conservator in the Central Provinces has been appointed to act as Inspector-General of Forests and Working Plans.

During the absence of the Governor-General in Council from Calcutta the Assistant Secretary in the Military Department in the Presidency will have charge of that portion of the Revenue and Agricultural Department which will be left in Calcutta.

Baboo Preonath Dutt, being temporarily transferred to the office of the Comptroller of Indian Treasuries, made over charge of his duties as Chief Superintendent in the office of the Comptroller and Auditor General, and assumed charge of his duties in the office of Comptroller of Indian Treasuries.

Mr. H. Clogstoun is to officiate as Accountant-General, second class; Mr. Jacob as Accountant-General, third class.

Mr. A. Cox will officiate as enrolled officer, second class; Mr. Barrow as enrolled officer, third class; Mr. Groves as enrolled officer, fourth class; Mr. Chapman as enrolled officer, fifth class.

Logan is appointed to officiate as Accountant-General in the Punjab, and Deputy Commissioner of Paper Currency, Lahore Circle, *vice* Mr. T. Rawlins, appointed officiating Accountant-General, Bombay.

Colonel Trail, Examiner of Public Works accounts, is appointed to officiate as Accountant-General, Public Works Department, and Deputy Secretary to the Government of India, Public Works Department, during the absence of Colonel Filgate.

Captain Christie is appointed to officiate as Examiner of Public Works Accounts during the absence Colonel Trail.

Colonel Brownlow, Inspector-General of Irrigation and Deputy Secretary to the Government of India, Public Works Department, is appointed to officiate as Secretary to the Government of India in the Public Works Department during the absence of Colonel Trevor. Colonel Home, Chief Engineer and Joint Secretary to the Government of the Punjab, Irrigation Department, will officiate as Inspector-General of Irrigation and Deputy Secretary to the Government of India, *vice* Colonel Brownlow.

Mr. T. Knight, Executive Engineer, second grade, Central India, is promoted to the first grade.

[REUTER'S TELEGRAM.]

THE BRITISH RECONNAISSANCE FROM SUAKIM.

SUAKIM, MARCH 19.

After the reconnaissance made yesterday by the British troops in the direction of Hasheen, where the enemy was discovered to be assembled in strong force, the troops returned to camp.

SIR EVELYN WOOD.

KORTI, MARCH 19.

Sir Evelyn Wood will command the troops between Merawi and Dongola.

THE ARMY ESTIMATES.

LONDON, MARCH 20.

The Army Estimates amount to £17,375,000, showing an increase over the preceding year of £1,125,000, not including the Nile and Suakim expeditions.

THE INDIAN RAILWAY LOAN.

LONDON, MARCH 20.

The House of Commons last evening agreed to a resolution urging the expediency of authorising the Secretary of State for India to raise in the United Kingdom not more than ten millions sterling for the Indian Government on the security of Indian revenues. Mr. Cross explained that a loan will be issued in conformity with the recommendation of last year's Committee in favour of railway extension in India.

FRANCE AND CHINA.

SHANGHAI, MARCH 19.

M. Patenôtre has been authorized by the French Government to re-open negotiations with China.

THE TROOPSHIP CROCODILE.

ISMAILIA, MARCH 19.

H. M. Troopship Crocodile passed through the Canal, outward bound, to-day.

STEAMER MOVEMENTS.

LIVERPOOL, MARCH 19.

The Clan Line steamer Clan Matheson left here for Colombo, Madras, and Calcutta this afternoon.

LONDON, MARCH 19.

The B. I. S. N. Co.'s steamer India left here for Calcutta, Madras, and Colombo yesterday evening.

COLOMBO, MARCH 20.

The Austro-Hungarian Lloyd's S. N. Co.'s s.s. Elektra, from Hongkong, left here for Bombay yesterday evening.

COMMERCIAL AND FINANCIAL NEWS.

LONDON, MARCH 19.

The Liverpool Cotton market closed firmer. Surats firm.

The London Cotton market has been firm.

Good Fair Dhollera ..... 4 11-16d.

The Manchester market has been firm.

4 per cent. Rupee Paper		75½
4½	,,	77⅜
3	,, Consols for account	98⅛
3½	,, Sterling Loan	98
4½	,, French Rentes	110½
Bar Silver		49 3-16

The Bank of England returns for the week ending yesterday show the following results:—

Reserve of notes and gold and silver coin in the banking department combined £18,300,000, increase £900,000.

Bills discounted £22,700,000, decrease £600,000.

Bullion, total amount in banking and issue department combined £25,900,000, increase £700,000.

The proportion of the reserve to the liabilities is 49 per cent.

Arrival.—Cotherstone.

THERMOMETER READINGS.

THURSDAY, NIGHT, March 19.

10 p.m. .. .. 75·4

FRIDAY, March 20.

6 a.m.	.. ..	74·4
10 a.m.	.. ..	80·8
2 p.m.	.. ..	82·5
4 p.m.	.. ..	82·0

COMING EVENTS.

TO-DAY.

Annual Inspection, Bombay Volunteers, 5 p.m.

Band, Marine Battalion, Apollo-bunder, 6 p.m.

Gaiety Theatre, native play, 9 p.m.

Mar. 23.—Horse Show at Ahmedabad.

,, 26.—Farewell dinner to H. E. Sir James Fergusson at Byculla Club.

,, 27.—Departure of H. E. the Governor for England.

,, 31.—Arrival of Lord Reay by P. and O. s. s. Rosetta.

April 3.—Departure of T. R. H. the Duke and Duchess of Connaught for England.

,, 9.—Annual Examination, School of Art.

THE I. M. S. Clive arrived in Bombay from Suakim yesterday with Major Moberley and Captain Burroughs as passengers. Having landed General Hudson and staff, she sailed from Suakim on the 6th inst, and on her way to Bombay called at Aden on the 13th.

WE hear that one of the three men injured in the accident to the train conveying the 18th Royal Irish to the camp at Pindi has since died. Captain Symonds was also injured.

THE hearing of the long-pending suit in which Jugmohundas Munguldas, the youngest son of Sir Munguldas Nathoobhoy, claims a partition of the ancestral property alleged to be in the hands of his father terminated at the High Court yesterday. Mr. Justice Scott reserved his decision, which he intends to deliver as soon as he can, perhaps before the Easter holidays.

THE *Indian Daily News* says:—The *Bombay Gazette* publishes a very well-executed design for the new Municipal Buildings, Bombay. The author announced successful and accepted design is Mr. Chisholm, of Madras. The proposed building will undoubtedly be a splendid addition to the many handsome public edifices that adorn the Western city." The *Madras Times* says:—"The *Bombay Gazette* of last Saturday contained an illustration of the front elevation of the proposed Municipal Hall. It strikes one as resembling in style our Senate House in Madras, but of course the Bombay building is to be a larger and more elaborate structure."

IN addition to the orders recently issued, suspending transfers to the Army Reserve from certain regiments in India, orders have now been given stopping discharges or transfers to the Army Reserve from all corps and batteries serving in India. Several large parties of time-expired men, &c., who have already left for the port of embarkation, have been recalled, and ordered to rejoin their regiments.

A TELEGRAM from Peshawar says that Sir Auckland Colvin left Kabul on the 12th instant for Gundamuk on his way to India, and probably at Gundamuk on the 17th. This should have brought him to Jelallabad on the 19th, where he had arranged to pass the Mahomedan fast, the Naoroz, leaving again on the 21st, and thus reaching Lundi Kotal on the 25th. His Highness will probably be met by the Commissioner and Khyber Political Officer, with a regiment of cavalry, at Torkham, the boundary beyond Lundikhana, and march on the 26th to Jumrood and next day to Peshawar. But it is possible that he may not halt at Jellalbad so long as proposed, and thus arrive at Peshawar a day earlier. His Highness is accompanied by a retinue of tribal chiefs and an escort of horse and foot 1,200 strong.

THE Lahore paper writes:—Our suggestion that the Volunteers should be represented at the Rawal Pindi Assemblage was warmly supported by His Honour the Lieutenant-Governor of the Punjab, and has been adopted by the Government of India. The 1st and 3rd Punjab Volunteers have been invited to be present, provided they can muster at least 300 men; and there will be no difficulty in getting this number together, in spite of all volunteers connected with the railways being so much occupied with the press of traffic. It is to be hoped the Cadet Companies will not be unrepresented. There is an excellent Cadet Company connected with the 1st Punjab Volunteer Rifle Corps at Lahore, and another at Murree, from which a picked company of, say, 80 lads could be made up. The sight of ever our school-boys under arms should show the Amir that the old martial spirit has not yet died out."

THE increase of 200 men per battalion which has been sanctioned in the case of the five Goorkha and three Assam regiments now borne on the strength of the Indian Army will, if possible, be made during the present recruiting season, which is just commencing so far as Nepal is concerned. The idea is, it is believed, to add 25 men to each of the eight companies which now go to form a regiment. The company would then be 125 strong, while the total of natives of all ranks in each regiment would rise to 1,112, the present strength being 912. Multiplying this out, and allowing for gaps in the ranks, we may say broadly that we shall in future have 8,800 Goorkhas under arms, soldiers equal to any work and capable of holding their own against any enemy they are likely to be called upon to meet. "What General Officer in India," asks the *Pioneer*, "would not be proud to command a Goorkha Division 5,000 strong, such as could be put into the field in case of an emergency? As a special case, we should like to see at least two more British officers added to each of the eight regiments, for a company over 100 strong needs skilful handling both on the parade ground and in the field."

IT is rather an old joke that the ticket-of-leave man sometimes speaks mysteriously to friends who know not his antecedents, of the days when he "wore Her Majesty's uniform. The audaciousness of this hyperbole, says an up-country paper, was surpassed the other day when a traveller claimed the hospitality of a Deputy Commissioner, on the score of his having recently been "putting up" with a common acquaintance—the Superintendent of the Central Jail. It was not until after his guest was gone that the Deputy Commissioner discovered he had been entertaining a European vagrant fresh from the workhouse.

THERE is a cool impudence about the Madras thief that fortunately does not characterise his Bombay confrere. When the Governor, or the Governor's wife, is travelling, one would think the Railway Police would be extra wideawake. But a report from Madras states that Miss Moxon, who accompanied Mrs. Grant Duff from Madras to Mettapollium by the evening mail of the 9th instant, was robbed of a leather bag containing a gold watch and chain, three other valuable articles of jewellery, and currency notes to the value of Rs. 80. It was only a few weeks ago that one of the judges of the Madras High Court was relieved of a very large sum.

THACKER'S well-known "Bengal Directory" appears this year under the new title of "The Indian Directory." From this it will be seen that an attempt is being made to enlarge its scope. Some idea of its usefulness can be formed when we say that it is an improvement upon last year's issue. In the Mofussil Directory that is incorporated in it, every district and principal town in British and Foreign India, and every native State, is included. A separate directory of each of the cities of Bombay and Madras is also given. It would be bewildering to give any idea of its contents, but it is sufficient to say that, as far as we can see, no information that may be required by the official, the commercial, or the professional man is wanting. So comprehensive a work ought to be on every office table. We have also to acknowledge the receipt of another work of a somewhat similar nature, but somewhat more so comprehensive in its character. It is Street's Indian and Colonial Mercantile Directory. In these days of active competition it is so necessary for commercial men to keep abreast of the times that a work of this kind supplies a real want. But to be really useful it has to be complete, and Messrs. Street have evidently tried their utmost to make it so. In addition to the trade returns, tariffs, populations, etc., the volume contains full particulars of the steam and other communications with the various places treated of. The leading merchants and traders of every class, and all engaged in commerce, are enumerated as fully as may be expected. Details of the principal products of various countries, as well as tables of local weights and measures, also find room in it. Maps specially prepared for the work add to the usefulness of the volume. It ought to find a ready sale among commercial men.

A LONDON correspondent writes to an up-country paper:—We have so many troubles on hand just now—the Soudan, Egypt, Central Asia, votes of censure, dynamite scares and prosecutions, Irish irreconcileables, clotures, Conservative unreadiness, and the like—that we are in danger of overlooking our little trouble in Bechuanaland. Recent telegrams from the scene of action show that affairs are not going on as smoothly there as could be wished. We learn that Sir Charles Warren is massing his troops at Vryburg, which will be his base of operations. He has proclaimed a military administration in Stellaland, and has placed Mr. Van Nickerk and Commandant Celliers under arrest on a charge of complicity in the murder of Dr. Honey. He has also requested the Transvaal Government to prevent the passage of unauthorised persons across the frontier. The Transvaal Government are said to be acting in co-operation with Sir Charles Warren, but great excitement prevails in Pretoria. It is stated that Dinizulu, the puppet King of Zululand, now denies all knowledge of, or complicity in, Herr Einwald's pretensions. It will be remembered that the German traveller secured from Dinizulu the cession of a large tract of territory for the price of a musical box and a "square" meal. Dinizulu's repudiation of the contract would appear to imply that he has now broken the one and digested the other.

AN heir has recently been born to the Raja of Bastar. In accordance with an ancient custom the safe delivery of the princess consort has been celebrated by a general *paol*-delivery.

THE Government have accepted the services of a company of the Liverpool Volunteer Engineers, in addition to those of Newcastle and Durham, to augment the railway corps at Suakim.

IT has been decided to abolish the local rank of Surgeon-General conferred on the administrative Medical Officers of Bengal, the N.-W. P., and the Punjab, and to alter their designation to Inspectors-General of Civil Hospitals.

THE Navy estimates have appeared. They show how little trust can be placed on the resolutions of the Board of Admiralty. The net increase for 1885-86, at a time when we are in a grave crisis, is only £1,210,730—that is to say, one-fifth of the promised £5,525,000 extra vote is added to this year's estimate, and everything else remains as it was.

FINANCIAL STATEMENT, 1885-86.

PRELIMINARY.

1. THE Financial Statement for the ensuing year will present but little of special attraction so far as any new development of our fiscal system is concerned. But on the other hand, to those who have followed with attention the course of Indian finance during the last few years, the year 1885-86 will prove of much interest. As being the fourth year to which a budget has been framed on the basis of the anticipations embodied in the reforms which culminated in 1882-83, it enables us, when viewed with the three years preceding it, to judge what, in the presence of considerable difficulties and apart from extraordinary emergencies, the outcome of the measures taken in 1882-83 may, on the whole, be said to have been. In a later part of this Statement I shall have occasion to go at greater length into this subject; but this much may be said in these preliminary remarks, that, in my judgment, we now may assume that, very exceptional circumstances apart, the expectations of my predecessors, who believed that the normal and healthy increase of revenues would be found to balance normal expenditure, and in that confidence abolished the import duties and lowered the salt tax, have been fulfilled. In the course of this Statement we shall find that the three years 1882-83, 1883-84, 1884-85 have between them, if we take in the case of the two former years the Accounts, and, in the latter year, the Revised Estimates, given us a surplus of revenue over expediture of about £1,378,000; that although in any one year its surplus may be abnormally large, or in the succeeding year there may be even some apparent deficit, these are variations largely attributable to irregularities of Land Revenue collection incidental to our fiscal administration, which in no way necessarily indicate uncertainty or irregularity in our sources of receipt, when viewed as a whole; that we can sustain such severe losses as a partial failure of the autumn crop, a temporary stagnation of the railway traffic, arising from dullness in our wheat trade, or a serious falling off in our Customs duties, or that we can provide for unusual expenditure such as the famine necessitated on an excessive opium crop may produce, but that these losses or requirements leave us, as they found us, with our resources unimpaired, and with a surplus of more than £993,600 to our credit to enable us to meet on this account. Although, eventually, by the great increase to our opium reserves, which threatened in the commencement of 1884-85 to fall enormously low, we shall benefit in this extraordinary stock, the benefit will be for future years; the burden is thrown on 1884-85. Adding together the several losses under the several heads above enumerated of Customs, Railways, Land Revenue, and opium, we have a total of £1,323,440. To this again, must be added the sum of £118,500 which we contributed from revenue towards capital expenditure on account of the construction of the Sindh-Pishin-Sibi Railway. I shall have more to say presently regarding the assignment of grants from revenue for capital expenditure on railways; but I draw attention to this grant here, because the active resumption of the Railway line has been proposed, and could not be foreseen at the time the estimates of 1884-85 were framed. If it is permissible in any way to congratulate oneself over the figures of an adverse year, we have ground for satisfaction that in spite of these abnormal losses and charges the constant and steady increase in other branches of our revenue has enabled us to compensate in large measure for the disagreeable results which awaited us on the estimates being brought to actual heads I have specified. Taking, moreover, the years 1883-84 and 1884-85 together, we find, as explained in my 2nd paragraph, that, whatever the one year may have gained at the expense of the other, the revenues proper to either, looked at as a whole, suffice to meet the expenditure. The results of the financial administration have continued, in effect, to justify the conclusions indicated in the opening sentences of my Financial Statement for 1884-85. I have to return to this matter; but enough has been stated already, I think, to make it obvious that, unforeseen difficulties notwithstanding, the normal receipts have been equal to the normal expenditure. Presently, when I take up in detail the results under the minor heads of the estimates, it will be seen that the increase in the revenue has assisted us in meeting abnormal losses, and I reserve any further remarks I have to make on the subject, until I come to deal with those figures. It need only be added here, in general terms, that on the whole, the season having been a good one, the increase in our Salt, Stamp, and Excise revenues has continued to give the results anticipated; State Railways have done well; there have been considerable economies under "Army" and other heads. On the other hand it should not escape notice that exchange, which we had taken at £3,338,100, is shown in the Revised Estimates at £3,253,900, which is less than the estimated figure. The Secretary of State was enabled to supplement his bills by drawing on resources at his disposal in England. In judging not merely of the present surplus or deficit of any particular year, but of the aspect, in a larger view, of our financial condition during the past year, of the claims which we have to meet, and of the resources which are at our disposal, this fact must be borne in mind; especially at a time when, as we shall presently see, the exchange is assuming proportions which threaten to interfere seriously with the arrangements by which we had secured our equilibrium.

8. Passing from the financial effect of the depression in the wheat and rice trade, and the excessive expenditure in opium, I think it is desirable to gather together here the figures which illustrate the course of trade during the year, and its present prospects, as well as those indicating the large increase in our opium stores and the cost at which it has been acquired.

9. With the growth of its railway enterprise the Government of India is becoming more and more deeply interested in the progress of Indian trade, and it is not without good reason that the Departments of Commerce and of Finance have been linked together in Indian administration. So large a proportion of our revenue is derived from railways, that the estimates for which has already been so far as I know, been incurred in India. The outturn of the crop was large beyond all experience, and we found ourselves compelled to add, in the course of the year, no less than £993,600 to our original estimate

THE BOMBAY GAZETTE, SATURDAY, MARCH 21, 1885.

...surplus during the ... 1884; ... working expenses ...,700. This occurs as follows :—

	£	£
...ial Decrease	5,100	
...Provincial Increase	24,800	
Net increase		19,700

The decrease under Imperial is the net result of savings in establishment charges in the Punjab and increases in Madras, where additional expenditure has been incurred for repairing the flood damages on the Godavary and the Cauvery Delta systems.

The increase under Provincial occurs principally in the North-Western Provinces and Oudh, where additional outlay has been necessary for repairing the damages done by heavy floods to the Nadrai Aqueduct on the Lower Ganges Canal.

63. Charges in respect of Capital (39) : (a) Interest on debt. Increase £10,400. The increase here is chiefly due to provision on account of interest on the debentures and debenture stock of the Eastern Bengal Railway.

(b) Annuities in purchase of Guaranteed Railways (including Sinking Funds.)—Decrease £34,500. This decrease is nominal, as it is due to the issue of India Stock in redemption of a further portion of the Annuity of the East Indian Railway not provided for in the original estimate, and to change in the date of the payment of the Annuity of the Eastern Bengal Railway.

(c) Guaranteed Railways Interest.—Decrease, £17,900. This occurs in England, and is due to capital subscribed not having been paid up as early as was expected.

64. State Railways (Capital Account) (40) ; Increase, £24,400. This is composed of a decrease of £17,500 under Imperial, and of an increase of £41,950 under Provincial. The saving in Imperial is due to transfer of grant from this head to "43. Frontier Railways" to meet outlay on the Northern Section of the Punjab Northern State Railway. The excess under Provincial is due to transfers sanctioned during the year (see from "46. Civil Buildings, Roads and Services," to this head.

65. Southern Mahratta Railway (42) ; The increase is £88,800, of which £27,800 falls under interest payments and £31,000 under working expenses.

66. Frontier Railways (43) ; Increase £211,700. Being the year additional grants amounting to £460,000 and transfers from other grants were sanctioned for the vigorous prosecution of these Railways. From the consolidated grant thus arrived at a portion has been transferred to "Expenditure on Productive Public Works, Capital Account."

67. Irrigation and Navigation (44) ; Increase £22,900. This occurs principally in the Provincial Section of the estimates, and is due to additional grants having been sanctioned by the Chief Commissioner of British Burma, and by the Government of Madras during the year.

68. Military Works (45) ; Increase £50,400. The increase is chiefly due to additional grants sanctioned for the Aden defences, and to the refund of an excess payment on account of the Army Head Quarter Offices, Simla.

69. Civil Buildings, Roads and Service (46) ; Increase £105,700. The increase occurs in all the provinces in the Provincial section of the estimates, and is due to additional grants sanctioned during the year.

70. Army.—Decrease £128,400. The gross Budget figures were £16,008,600. The Revised Estimate is £15,970,200. The decrease is £128,400. This is due in part to the actual strength of British troops having been below the established strength ; to the withdrawal, early in the season, of two battalions of British infantry for service in Egypt, in anticipation of their transfer to England in the ordinary course of relief ; to favourable prices ; to continued savings in regimental supplies, and to lower rates for railway and other transport, the estimate for which was too high. On the other hand the Zhob Valley expedition is estimated to cost £80,000.

71. Exchange on transactions with London (49). The amount provided in the Revised Estimate of 1884-85 is below that assigned in the Budget Estimate of 1884-85 by £285,200. The following table compares the Budget and Revised Estimates. The + entries represent gain, and the—entries loss by exchange :—

	Budget, 1884-85. £	Revised, 1884-85. £
Secretary of State's Bills	—3,807,700	—3,337,100
Advances for Suakim Expedition.		—75,000
Hongkong Bills	—30,000	—30,000
Guaranteed Railways	+147,200	+170,200
East Indian Railway	+135,100	+98,100
Rajputana-Malwa Railway		+16,300
Southern Mahratta Railway	—93,000	—136,700
Military, Public Works and Civil..	+110,300	+81,400
Total	—3,638,100	—3,252,900

The reduction of exchange under the Secretary of State's Bills is due to the following cause. When the Budget of 1884-85 was framed, the Secretary of State fixed the value of the rupee at 1s. 7½d. sterling, the rate of exchange adopted being 1s. 7½d. the rupee. During the course of the year, however, owing to an unexpected receipt of £1,704,400 on account of capital, the Secretary of State's drawings and owing to the expected recovery of £325,000 true sterling on account of advances now being made in India towards the Suakim expedition, as well as to other causes, the Secretary of State has been able to relieve his drawings on India by £2,704,700. The present estimate of Council Bill drawings is £13,795,300 true sterling and the rate of exchange at which these drawings have been taken is 1s. 7·35d. The provision on account of interest on the Egyptian expedition is the exchange at 1s. 7·5d. the rupee on the expected recovery in England of 40 lakhs of rupees advanced from the Indian treasuries.

BUDGET ESTIMATES, 1885-86.

72. The Budget Estimate for 1885-86 is as follows :—

	£
Revenue	72,090,400
Expenditure	71,582,300
Surplus:	508,100

The surplus presented for 1885-86 is, it will be seen, £508,100. To estimate, however, the real significance of this surplus attention must be directed to two points, which are material to a proper comprehension of the significance of the figures here presented.

In paragraph 58 of his Financial Statement for 1880-81, Sir John Strachey spoke as follows :—

"When the serious character of the financial obligations of the State in times of famine had been recognised, it became the duty of the Government of India to make sure that the public resources were adequate to meet the fresh strain imposed upon them. Upon careful inquiry we came to the conclusion that we must contemplate a liability from famine amounting, in loss of revenue and actual expenditure, on an average, £15,000,000 in ten years. It was clear that this liability must be included among our ordinary obligations, and that it would have been a fatal error to go on increasing the public debt to meet charges which must periodically occur. To enable us to discharge the liability thus estimated, we determined to aim constantly at a surplus of £1,500,000, supplemented by a further surplus of £500,000 to provide for extraordinary and abnormal demands other than famine, as, for example—to name the most serious of such demands—for war."

Happily the most serious of such demands has not been made upon us, but in connection with our military position in India we decided, in the course of last year, to improve our communications, whether by railway or by road, upon our North-Western frontier ; and, with the concurrence of the Secretary of State, we have determined to devote annually to capital expenditure a certain amount from our revenues until such time as our railway communications are completed, which we hope may be effected in all, inclusive of £35,000 for harbour defences, a sum of £585,000, besides an addition of £100,000 to the ordinary grant for roads, to be expended on certain frontier roads. This sum we may claim to look upon as equivalent, in its nature, to the surplus indicated in Sir John Strachey's remarks as desirable to have at our disposal for extraordinary and abnormal purposes such as those to which this sum is to be now applied. I mention this here as it were in limine, because although in exhibiting an estimated surplus, the nature of our proposed transactions during the ensuing year may be misunderstood, and the conclusion may be formed that our revenues have been confined to normal and uncontroversial charges, with capital charges, such as those I am describing. It appears to me a matter for very great satisfaction that we have been enabled to devote a portion of our revenues to the execution of the policy indicated in the paragraph I have above quoted. All difficulties notwithstanding, we have been enabled to look to our revenue resources to meet demands which are extraordinary and abnormal, and to enable us to devote to them funds which were designed especially for emergencies of this nature. I shall enter presently more into detail on this matter, for it is closely connected with the main feature of the year which I am about to explain ; but, for the reasons I have given, I deem it necessary to place these remarks in juxtaposition, as it were, to the balance above indicated. The second point to which attention must be directed is that, if we are to exhibit from our surplus the grant from revenue for capital purposes, the surplus actually exhibited does not arise from an increase of revenue over expenditure ; but from the fact that our expenditure, so far as it is effected in pounds sterling in England by means of sums made available there to the Secretary of State, is not represented at its exchange value in our accounts. In other words, the loss by exchange on £12,000,000 not entered in the accounts as presented with these statements ; and as that figure amounts to £585,000, by this amount are we, in effect, understating what should be regarded as our liabilities of expenditure. If we include on the one hand £585,000, the grant for railways and certain harbour defences, being capital expenditure, in our revenue expenditure, and exclude £585,000 from our surplus as representing the unexhibited loss on exchange, we arrive at about an equilibrium of revenue and expenditure. This much premised, I may go on to examine the nature of the provisions for the coming year.

73. The main features of the coming year are four : First, that it will give an effect, in the Budget, to the measures recommended, at the instance of the Government of India, by the Parliamentary Committee, for the construction of railways, with such further development as the circumstances of the time render imperative. Secondly, that it compels us, owing to the temporary stagnation of the wheat and rice trade, to take estimates for our railway and canal receipts at a considerably lower figure than those which in a normal year we should look for. Thirdly, that we have been compelled, owing to the fall in the value of silver, to take so low a rate of exchange as 1s. 7d. for our exchange. Finally, that we have devoted the sum of £500,000 above mentioned from our revenues for the improvement of our railway communications, besides certain further subsidiary sums for frontier roads and the defences of Aden and of certain harbours in India.

74. The report of the Parliamentary Committee on Indian Railways has been long since published, and contains a great deal of matter which has no direct bearing upon the financial questions discussed in this Statement. But the Committee have made certain recommendations, which are in part still under the consideration of the Government of India and of the Secretary of State, and which, whatever may be the decision finally arrived at in regard to them, will have a very considerable effect upon our finances. I propose to summarise the recommendations to which I allude, and to point out, so far as can as present be seen, in what direction they will modify the arrangements hitherto existing, and what are the means which we possess or shall be able to meet them from our resources. Briefly, the arrangements hitherto existing were these. Railways were divided into two classes. Productive and Protective ; capital expenditure on the former, which were of a remunerative character, was from loan ; on the latter, which were for protection against famine, and not necessarily remunerative, expenditure was from what is known as the Famine Insurance grant. The annual limit to loan expenditure of all kinds was £2,500,000, fixed by a Parliamentary Committee in 1879, in which was included expenditure on canals ; the annual expenditure on Protective lines was £500,000. There was no formally sanctioned programme, whether as to works, or the time within which works were to be executed. These were the arrangements existing when the Parliamentary Committee of 1884 met ; it remains to indicate the points on which that Committee proposed modifications. Firstly, the Committee recommended that the technical distinction which has been hitherto made between Protective and Productive lines should not be maintained. They proposed, therefore, that railways needed for protection from famine, or for the development of the country, be made, irrespective of the question whether Productive or Productive. But they were strongly of opinion that the bulk of the lines made should be self-supporting. Secondly, they were of opinion that a careful forecast be hereafter made of future requirements for Public Works over a considerable term of years, such a scale of expenditure upon railways should be adopted as could reasonably be maintained. Thirdly, they were of opinion that the amount proposed to be spent in railways by the Government of India during the next six years was moderate, and that, looking to the experience of past years and to present prospects, there is very fair ground for expecting that in the second place, the annual grant of £500,000 above alluded to as hitherto devoted from the Famine Insurance Fund to Protective railways ; and in the third place, the sum of £1,500,000 hitherto made of the Consolidated Fund, will be enlarged, they thought the full responsibility of deciding upon the amounts to be borrowed from year to year, should rest with the Secretary of State in Council. They wished, in conclusion, most emphatically to endorse the declaration of the Government of India that the proposed extension of railways should not involve additional taxation.

75. The practical effect of these conclusions will be somewhat as follows. Railways, whether Protective or Productive, whether, that is to say, always solely designed as safeguards against the effect of famines, or whether partly or in whole projected with the view of opening up or connecting the centres of production or of trade, will alike be charged, so far as necessary, to loan expenditure. Hitherto the latter only have been so charged, expenditure on Protective railways having been limited to the £500,000 annually available from the Famine Insurance grant, and to such other sums as could be spared from Revenue. The forecast having been made, it will be necessary to provide funds for its execution ; but, so far as concerns capital, the Famine Insurance Fund, and portion of the funds necessary for payment of interest to the Companies to whom it was proposed to confide, under a guarantee, certain important railways, the proposal must be abandoned, and the grant of £500,000 hitherto spent in construction of Protective railways, will continue to be contributed from Revenue to Capital expenditure. The interest to be paid on account of the new guaranteed railways, therefore, as well as any additional interest to be paid in consequence of extension of the limits of our annual loans, will be furnished from the general resources at the disposal of the Government of India. The resources to which we had hoped to turn to assist us in part in this obligation, have been, so far as they depended on the partial capitalisation of the Famine Insurance grant, denied us ; while, on the other hand, the Parliamentary Committee have not accepted the declaration of the Government of India that the development of its railways is not to be carried out at the expense of further taxation. Apart, however, from the question of railways which were before the Parliamentary Committee, the Government of India has since thought it necessary to propose, and the Secretary of State has approved, the carrying out of the scheme of extension of our Railway communications on our North-Western frontier, the cost of which, inclusive of the Sibi-Quetta Railway, will amount to not less than £5,200,000. The cost of the railways remaining to be commenced after 1885-86 to be constructed during the ensuing five years by Government as distinct from those which it is desired to make over to Companies, is estimated, inclusive of extra capital for open lines, at about £8,000,000, the total of the two classes of communications thus amounting to £30,350,000.

To assist us in carrying out our proposed increased Railway expenditure, the recommendations of the Parliamentary Committee that the limit of annual loan should be raised above the limit hitherto prescribed, has, of course, received the attention which it deserved, and the matter is still under reference to the Secretary of State who has not as yet given a final decision as to the amount which, in the discretion left him, he desires to fix. Besides the sum to be so raised by loan, in respect of capital expenditure, which from its magnitude we may put aside for the present, I find we must

to best to take this amount to reduce borrowing rather than in actual reduction of debt previously incurred. The total amount to be borrowed has for the purposes of the estimates been taken at 582 lakhs of rupees, equivalent to about £2,225,000 sterling. The Government of India has urged on the Secretary of State the inexpediency of attempting to borrow 282 lakhs of rupees in India this year, and the Secretary of State has accepted this opinion and agreed to find the equivalent sum of £2,225,000 true sterling in England during 1885-86. But while the Government now announces its intention of borrowing in England, and of not borrowing in India this year, it must be distinctly understood that no pledge is given, and that the Government of India does not hold itself precluded by anything now said from borrowing, in case of necessity, in India, or partly in India and partly in England, whatever sums of money may hereafter be found necessary for the service of the year.

The total requirements of the Secretary of State in 1885-86 being £16,804,900 true sterling, and it being anticipated that of this amount £2,225,000 true sterling will be obtained by loan or otherwise in England, there will remain £14,579,900 true sterling to be remitted from India. Of this sum it is estimated that the Secretary of State will receive £806,200 true sterling on account of repayments by Home Government of advances made in 1884-85 and 1885-86 for the Suakim expedition, leaving £13,773,700 true sterling to be drawn by bills and telegraphic transfers during the year. The closing balance of the year in Indian Treasuries on 31st March 1886 is estimated at £10,294,526.

141. The following is a summary of the chief points in the foregoing Statement :—

1. The Accounts of 1883-84 shew a surplus of £1,387,496. An analysis of the surplus shews it to be partly due to revenues collected in anticipation of the following year 1884-85.

2. The Revised Estimate of 1884-85 shews a deficit of £71,200.

3. The causes of this deficit are, the stagnation of the export wheat and rice trade, the heavy expenditure connected with the extraordinary opium crop of 1883-84, the collection, in anticipation, of Land Revenue, above alluded to, the suspension of a considerable amount of Land Revenue in Bombay and Madras, until the year 1885-86, in consequence of the partial failure of the rains in the year 1883-84, and the grant of a considerable sum from revenue for capital expenditure on frontier Railways.

4. Statistics are given illustrating the great fall in exports in most of the Indian products during the year, and the abnormal expenditure on account of the opium crop.

5. The consumption of salt and progress of Savings Banks continue satisfactory, but Stock Notes shew no sign of improvement.

6. The net import of gold during 1883-84 was Rs. 5,46,33,156, being the largest import since the year 1869-70. In 10 months of 1884-85 the net import of gold has been Rs. 4,50,26,000.

7. The Revised Estimates of 1884-85 provided for drawings by the Secretary of State to the amount of £13,703,300, being £2,704,700 true sterling less than the Original Estimates of the year.

8. The surplus of 1885-86 is estimated at £508,100, but the estimates on which this surplus is framed include, on the one hand, a grant of £585,000 from Revenue for Capital Railway Expenditure and for Harbour Defences, and, on the other, they take credit for £585,000, being the nominal saving in exchange on estimated short drawings by the Secretary of State.

9. The net Opium Revenue for 1885-86 has been taken at £6,547,300.

10. The opium crop of 1885 promises well : the reserve on the 31st December 1884 was 2,296 chests. The probable reserve on December 31st, 1885, will be 18,297 chests.

11. Due notice will be given of the amount of opium to be sold during 1885.

12. In the Estimates of 1885-86 the rate of exchange has been taken at 1s. 7d., and provision made for drawings by the Secretary of State to the amount of £13,773,700.

13. It is intended that the usual Public Works loan should be raised in England this year, but no pledge on the subject is given.

GENERAL STATEMENT OF ACCOUNTS AND ESTIMATES.

Receipts.	Revised Estimate, 1884-85.	Budget Estimate, 1885-86.
	£	£
Revenue—		
Principal Heads of Revenue—		
Land Revenue	21,546,300	22,334,200
Opium	8,850,000	9,025,500
Salt	6,350,000	6,400,000
Stamps	3,578,000	3,633,400
Excise	4,013,500	4,070,000
Other Heads	6,291,000	6,380,800
Total Principal Heads	50,631,800	52,043,900
Post Office, Telegraph, and Mint	1,789,200	1,792,900
Receipts by Civil Departments	1,402,100	1,426,300
Miscellaneous	1,369,400	1,346,500
Revenue from Productive Public Works	12,923,900	13,707,000
Receipts on account of Public Works not classed as Productive	1,008,700	220,400
Receipts by Military Departments	866,100	533,100
Total Revenue	69,991,200	72,090,400
Debt, Deposits and Advances—		
Permanent Debt (net incurred)	1,155,400	2,205,000
Unfunded Debt (net incurred)	855,000	618,400
Deposits and Advances	725,300	236,100
Loans to Municipalities, Native States, &c. (net Recoveries)	12,700	308,100
Capital of Guaranteed and Subsidized Companies (net Receipts)	...	...
Remittances (net)	301,100	170,300
Secretary of State's Bills drawn	13,795,300	13,773,700
Total Receipts	86,836,000	89,432,000
Balance on April 1st India	13,199,926	11,920,026
England	4,113,221	2,2-3,121
Grand Total	104,149,147	103,565,147

DISBURSEMENTS.

Disbursements.	Revised Estimate 1884-85.	Budget Estimate 1885-86.
	£	£
Expenditure—		
Interest	4,404,900	3,953,000
Direct Demands on the Revenues	9,571,100	9,311,400
Post Office, Telegraph, and Mint	2,131,300	2,216,400
Salaries and Expenses of Civil Depts	11,472,400	11,778,200
Miscellaneous Civil Charges	3,909,500	4,012,500
Famine Relief and Insurance	1,500,000	1,500,000
Expenditure on Productive Public Works (Revenue Account)	12,358,000	13,033,600
Expenditure on Public Works not classed as Productive	6,569,700	7,193,300
Army Services	15,970,200	15,734,400
Exchange on Transactions with London	3,252,9 0	3,573,600
Total	71,140,000	72,306,500
Add.—Provincial Surpluses, that is, Allotments to Provincial Governments, unspent by them	119,200	28,900
Deduct.—Provincial Deficits, that is, Portion of Provincial Expenditure defrayed from Provincial Balances	—51,800	—753,100
Total Expenditure Charged against Revenue	70,707,400	71,582,300
Expenditure on Productive Public Works (Capital Account)	5,732,400	4,105,400
Debt, Deposits, and Advances—		
Permanent Debt (net discharged)	...	...
Unfunded Debt (net discharged)	...	...
Deposits and Advances (net)	...	...
Loans to Municipalities and Native States, &c. (net advanced)	...	...
Capital of Guaranteed and Subsidized Companies (net withdrawals)	552,700	903,100
Remittances (net)	...	...
Secretary of State's Bills paid	13,023,500	13,773,700
Total Disbursements	90,016,000	90,661,500
Balances on March 31st—India	11,920,026	10,204,526
England	2,213,122	2,696,121
Grand Total	104,149,147	103,565,147
Revenue	69,991,200	72,090,400
Expenditure chargeable thereon	70,707,400	71,582,300
Surplus (+) or Deficit (—)	+ 716,203	+ 508,100

ABSTRACT A.
DETAILS OF REVENUE

—	Accounts, 1883-84. Total.	Revised Estimate 1884-85. Total.	Budget Estimate 1885-86. Total.
	£	£	£
Principal Heads of Revenue	22,361,899	21,546,300	22,334,203
Opium	9,536,501	8,850,000	9,025,500
Salt	6,145,413	6,350,000	6,400,000
Stamps	3,313,201	3,578,000	3,633,400
Excise	3,836 961	4,013,500	4,070,000
Provincial Rates	2,878 731	2,794,900	2,836,800
Customs	1,187,266	1,030,000	1,175,000
Assessed Taxes	526,987	511,800	514,900
Forest	1,052,199	982,300	1,061,000
Registration	258,955	280,300	281,800
Tributes from Native States	720,487	695,200	691,300
Total	52,637,691	50,631,800	52,013,900
Post Office, Telegraph, and Mint—			
Post Office	1,018,743	1,060,400	1,101,700
Telegraph	522,570	561,800	562,300
Mint	131,448	164,000	128,900
Total	1,672,761	1,789,200	1,792,900
Receipts by Civil Departments—			
Law and Justice	573,859	564,100	595,300
Police	311,874	316 000	311,600
Marine	192,867	177,900	176,400
Education	204,427	200,500	201,300
Medical	54,971	55,300	54,600
Scientific and other Minor Departments	89,731	88,300	86,600
Total	1,427,729	1,402,100	1,426,300
Miscellaneous—			
Interest	849,463	700,400	669,400
Receipts in aid of Superannations, &c.	302,437	301,300	352,3'0
Stationery and Printing	50,593	48,100	54,100
Miscellaneous	310,109	319,600	270,700
Total	1,512,604	1,369,400	1,346,500
Revenue from Productive Public Works—			
State Railways (gross earnings)	3,082,248	3,269,600	3,841,700
East Indian Railway (gross earnings)	4,999,409	4,270,200	4,550,200
Eastern Bengal (gross earnings)	...	440,000	550,000
Guaranteed Railways (net Traffic Receipts)	3,688,148	3,374,000	3,380,000
Irrigation and Navigation (Direct Receipts)	936,581	1,048,100	874,700
Portion of Land Revenue due to Irrigation	534,126	522,000	530,400
Total	13,240,507	12,923,900	13,707,000
Receipts on account of Public Works not classed as Productive—			
State Railways	186,978	231,300	148,1 0
Subsidized Railways	2,645	500	...
Southern Mahratta	71	33,500	10,000
Irrigation and Navigation	141,872	137,500	135,400
Military Works	44,062	39,500	40,800
Civil Buildings, Roads, and Services	504,263	564,400	495,800
Total	879,897	1,008,700	920,100
Receipts by Military Departments—			
Army	992,524	866,100	853,400
Military Operations in Egypt	3,708	...	...
Total	996,232	866,100	853,400
Total Revenues	71,727,421	69,991,200	72,090,400

ABSTRACT B.
DETAILS OF EXPENDITURE.

—	Accounts 1883-84. Total.	Revised Estimate 1884-85. Total.	Budget Estimate 1885-86. Total.
	£	£	£
Interest—			
Interest on Ordinary Debt (excluding that charged to Productive Public Works)	3,819,031	3,927,900	3,539,700
Interest on other obligations	457,235	477,000	413,300
Total	4,276,266	4,404,900	3,953,000
Direct Demands on the Revenues—			
Refunds and Drawbacks	388,270	213,900	224,400
Assignments and Compensations	1,238,840	1,232,100	1,248,500
Charges in respect of Collection, viz :—			
Land Revenue	3,329,147	3,346,600	3,444,300
Opium (including cost of Production)	1,854,690	2,946,500	2,478,200
Salt (including cost of Production)	446,641	459,600	492,300
Stamps	109,094	129,400	129,500
Excise	92,359	103,400	125,500
Provincial Rates	54,547	111,400	113,500
Customs	139,345	136,800	133,200
Assessed Taxes	13,214	13 200	13,400
Forest	649,375	701,500	729,600
Registration	167,091	176,700	181,100
Total	8,482,613	9,571,100	9,311,500
Post Office, Telegraph, and Mint—			
Post Office	1,234,481	1,254,400	1,288,600
Telegraph	669,939	788,700	840,000
Mint	80,338	88,200	87,800
Total	1,984,058	2,131,300	2,216,400
Salaries and Expenses of Civil Departments—			
General Administration	1,598,379	1,575,300	1,572,800
Law and Justice	3,238,811	3 291,200	3,429,852
Police	2,761,034	2,805,800	2,855,700
Marine (including River Navigation)	589,568	487,900	523,200
Education	1,184,194	1,210,800	1,292,100
Ecclesiastical	159,119	165,300	170,000
Medical	716,825	737,900	768.0 0
Political	532,665	743.300	659,100
Scientific and other Minor Departments	469,430	452,000	497,500
Total	11,250,038	11,472,400	11,778,200
Miscellaneous Civil Charges—			
Territorial and Political Pensions	750,232	680,000	676,200
Civil Furlough & Absentee Allowances	220,347	215,700	225,200
Superannuation Allowances and Pensions	2,156,278	2,206,400	2,312,400
Stationery and Printing	485,657	502,700	509,000
Miscellaneous	269,966	304,700	289,700
Total	3,882,529	3,909,500	4,012,500
Famine Relief and Insurance—			
Famine Relief	9,183	12,00	33,000
Protective Works, Railways	626,461	898, 0	600,000
Protective Works, Irrigation	283,217	270,60	287,300
Reduction of Debt	581,135	319,.00	679,700
Total	1,500,000	1,500,000	1,500,000
Expenditure on Productive P. W. (Revenue Account)—			
State Railways (Working Expenses)	1,705,655	1,886,300	2,270,500
East Indian Railway (Working Expenses	1,996,842	1,891,300	1,826,500
Eastern Bengal Railway Working expenses	...	180,000	232,500
Guaranteed Railways (Surplus Profits, Land, and Supervision)	637,272	495,100	516,000
Irrig. and Navign. (Working expenses)	514,837	581,800	593,100
Charges in respect of Capital			
(a) Interest on Debt—			
State Railways	1,329,771	1,409,400	1,515,300
East Indian Railway	503,173	531,800	550,700
Eastern Bengal Ry.	1,1 9	64,100	95,500
Irrign. and Navign.	845,324	875,200	906,800
(b) Annuities in purchase of Guaranteed Railways (including Sinking Funds)	1,003,118	1,220,600	1,317,300
(c) Guaranteed Railways Interest	3,296.762	3,322,400	3,203,400
Total	12,033,873	12,358,000	13,033,600
Expenditure on Public Works not classed as Productive—			
State Railways (Capital Account)	—394,327	101,100	398,000
State Railways (Working and Maintenance)	157.701	175.90	119,9 0
Subsidized Railways	82,374	91.400	39,800
Southern Mahratta Railway	85.568	148,300	221,300
Frontier Railway	102,929	138,700	500,000
Irrigation and Navigation	750,904	782,300	707,300
Military Works	1,018,128	973,400	1,099'500
Civil Buildings, Roads, and Services	4,777,444	4,069,000	4,110,500
Total	6,580,721	6,569,700	7,193,300
Army Services—			
Army	16,921,714	15,970,200	15,734,400
Military Operations in Egypt	54,036	..	..
Total	16,975,750	15,970,2 0	15,734,400
Exchange on Transactions with London	3,838,756	3,252,900	3,573,600
Total	70,801,604	71,140,000	72,306,500
Surplus	..	..	..
Deficits	..	..	..
Total as per Abstract A	..	..	..
Expenditure on Productive Public Works (Capital Account—			
State Railways	3,003,071	3,089,600	2,702,700
East Indian Railway	743,647	619,000	340,000
Eastern Bengal Railway	55.94:	1,271,20	483,000
Irrigation and Navigation	709,684	761,60.	819,700
Madras Irrigation and Canal Company's undertakings	12,785	..	..
Miscellaneous Public Improvements	—533,070	..	..
Total	3,992,029	5,732,4 0	4,405,400

DR. DE ROOS'
CONCENTRATED GUTTÆ VITÆ OR VEGETABLE LIFE DROPS.

THE alchemists of old spent years in endeavouring to find out the means of transmuting the baser metals into gold, but in vain. It was, however, reserved for a physician of the 19th Century to make a far more valuable discovery in occult science—the result of deep research into the arcana of Nature's mysteries—which is here offered to the world ; and the pleasing results of a quarter of a century, during which time this wonderful medicine has been tried in every quarter of the globe, all corroborate the most sanguine of the Inventor's hopes. Thousands of voluntary testimonials from grateful patients, testify to the fact that from this remarkable tonic alone, new life has been imparted to numbers of debilitated individuals ; and it is not too much to say that hundreds of persons are at the present day in full enjoyment of their mental and bodily powers—in thorough good health—who a few years previously were confirmed hypochondriacs, had been given up by the faculty as incurable, and left to drag out the remainder of their existence a misery to themselves, and a continual anxiety to their friends.

This great life-reviving medicine gives vitality and strength to the most shattered constitutions. It not only strengthens the system but purifies the blood, and promotes a healthy circulation of the fluids, thus imparting strength and tone to the nerves, enlivening and invigorating both body and mind. It greatly improves the appetite and restores the digestive powers, whilst for dyspeptic persons it is unrivalled. Those who (from long residence in hot climates) suffer from langour and relaxation, as also all persons going to the East or West Indies, should provide themselves with this important article of health.

Youth and age equally participate in the miraculous effects of this wondrous medicine, for whether the body be debilitated in early life, or sinking under the advance of years, a few doses will speedily afford assurance of returning health, by giving tone to the muscular and nervous systems, and bracing the organs of digestion, renovating the whole constitution. To the young it affords health, strength, and spirits, in place of lassitude and debility ; while to the aged and infirm it assuredly furnishes great relief and comfort, by gently and safely invigorating the whole corporeal frame ; and although it is not put forward as imparting immortality, it will certainly gild the autumn of declining years, and, in all cases, calmly and serenely protract the close of life. For females of all ages, as also for delicate children who cannot take cod-liver oil, the Guttæ Vitæ will be found a great boon—being far superior in its strengthening properties, and at the same time so pleasant to the palate that it can hardly be called a medicine. To married persons, especially, this preparation will prove invaluable ; giving strength and vigour in place of lassitude and incapacity for exertion. Price, 11s. and 33s. per bottle. The large size contains sufficient for four weeks.

PAINS IN THE BACK, GRAVEL, LUMBAGO, RHEUMATISM, GOUT, DISEASES OF THE KIDNEYS AND BLADDER, STRICTURES, &c.

DR. DE ROOS'
COMPOUND RENAL PILLS

Are justly celebrated all over the world as the most safe and speedy remedy for the above dangerous complaints, Discharges of any kind, Stone in the Bladder, and diseases of the Kidneys and Urinary Organs generally.

These celebrated Pills are an infallible remedy in the most obstinate cases. By their use alone many thousands are annually restored to health, and the agonies of gout and rheumatism may now be considered a voluntary affliction, as no one need suffer these excruciating torments if they will only have recourse to these Pills, which are confidently recommended by the proprietor as the only real specific ; whilst for weakness across the loins, sandy or other deposit in the water, and in all cases of renal or urinary disturbance, they are, indeed, unrivalled. They correct acidity of the stomach, promote the functions of the liver and kidneys, thereby preventing stone in the bladder, &c. Many complaints, long supposed to be nervous, often arise solely from contamination of the blood with certain impurities which should have been carried off by the kidneys. Thousands of testimonials from grateful patients attest their marvellous efficacy. In packages, 1s, 1s.6d., 2s. 9d., 4s. 6d , 11s., and 33s.

THE MOST WONDERFUL PILLS IN THE WORLD.
DR. DE ROOS'
PILULÆ VITÆ OR VEGETABLE LIFE PILLS

which speedily, and almost magically, remove pain and disease of whatever nature, restore cheerfulness to the spirits, vigour to the body, and strengthen all the organs on which health and life depend : they do not contain a particle of mercury, but are purely vegetable ; and for all affections of the liver, flatulency, bile, sick headache, dizziness, loss of appetite, lowness of spirits, the sensations of fulness at the pit of the stomach, pains between the shoulders, and the distress arising from indigestion and general debility they will be found of unexampled efficacy. They act mildly on the bowels without pain or griping, impart strength to the stomach, promote a healthy action of the liver, clear the skin, remove sallowness and pimples, purify the blood, brace the nerves, and marvellously invigorate the whole system. Price 1s. 1½d., 2s. 9d., 4s. 6d., 11s., and 33s. per box.

Every package of Dr. De Roos' preparations bears the British Government Stamp with the words—" WALTER DE ROOS, London," in White Letters on a Red Ground, by order of Her Majesty's Honourable Commissioners, without which none can possibly be genuine. DR. DE ROOS' world-famed Medicines may be obtained of Messrs. TREACHER & Co., Limited, Bombay ; Byculla and Poona ; B. S. MADON & Co., Bombay ; B. PHILLIPS & Co., Bombay & Poona ; H. A. GEYER & Co., Bombay ; BARBIE & Co., Madras ; WEST & Co., Madras ; WEST, Brig de Road, Bangalore ; LYELL, Allahabad ; B. G. MATHOOR, Medical Agency, Pepulmundee, Agra ; BOLY SING and LALL SING, Delhi and Ajmere ; BATHGATE & Co., Calcutta ; SMITH, STANISTREET & Co., Calcutta ; PEAKE, ALLEN and Co., Lucknow ; HALL, HOBSON & Co., Umballa ; MAITLAND & Co., and HUDSON & Co., Colombo ; and all the principal Merchants in India.

CAUTION.—The public are respectfully informed that DR. DE ROOS' Pills are not sold in *loose* quantities, but only in packages, at the aforementioned prices. Intending purchasers are specially cautioned not to be deluded in buying *so-called* "Guttæ Vitæ" or "Renal Pills," but in every case specially to ask for (and accept no other but) DR. DE ROOS' "Guttæ Vitæ" or DR. DE ROOS' "Renal Pills."

IMPORTANT TO YOUNG MEN.—Debilitated and nervous sufferers should read the "Medical Adviser," by DR. DE ROOS, on secret abuses, nervous debility, depression of spirit and confirmed melancholy, too frequently traceable to certain pernicious habits acquired in early life. Price one Rupee of any of the Agents for DR. DE ROOS' Medicines.

ABSTRACT A.
DETAILS OF REVENUE

—	Accounts, 1883-84. Total.	Revised Estimate 1884-85. otal.	Budget Estimate 1885-86. Total.
	£	£	£
Principal Heads of Revenue	22,361,899	21,546,300	22,334,203
Land Revenue	9,536,501	8,850,000	9,025,500
Opium	6,145,413	6,350,000	6,400,000
Salt	3,313,201	3,578,000	3,633,400
Stamps	3,836 961	4,013,500	4,070,000
Excise	2,878 731	2,794,900	2,836,800
Provincial Rates	1,187,266	1,030,000	1,175,000
Customs	526,987	511,800	514,900
Assessed Taxes	1,052,199	982,300	1,061,000
Forest	258,955	280,300	281,800
Registration	720,487	695,200	691,300
Tributes from Native States	52,637,691	50,631,800	52,013,900
Total			
Post Office, Telegraph, and Mint—			
Post Office	1,018,743	1,060,400	1,101,700
Telegraph	522,570	561,800	562,300
Mint	131,448	164,000	128,900
Total	1,672,761	1,789,200	1,792,900
Receipts by Civil Departments—			
Law and Justice	573,859	564,100	595,300
Police	311,874	316 000	311,600
Marine	192,867	177,900	176,400
Education	204,427	200,500	201,300
Medical	54,971	55,300	54,600
Scientific and other Minor Departments	89,731	88,300	86,600
Total	1,427,729	1,402,100	1,426,300
Miscellaneous—			
Interest	849,463	700,400	669,400
Receipts in aid of Superannations, &c.	302,437	301,300	352,3'0
Stationery and Printing	50,593	48,100	54,100
Miscellaneous	310,109	319,600	270,700
Total	1,512,604	1,369,400	1,346,500
Revenue from Productive Public Works—			
State Railways (gross earnings)	3,082,248	3,269,600	3,841,700
East Indian Railway (gross earnings)	4,999,409	4,270,200	4,550,200
Eastern Bengal (gross earnings)	...	440,000	550,000
Guaranteed Railways (net Traffic Receipts)	3,688.148	3,374,000	3,380,000
Irrigation and Navigation (Direct Receipts)	936,581	1,048,100	874,700
Portion of Land Revenue due to Irrigation	534,126	522,000	530,400
Total	13,240,507	12,923,900	13 707,000
Receipts on account of Public Works not classed as Productive—			
State Railways	186,978	231,300	148,1 0
Subsidized Railways	2.645	500	...
Southern Mahratta	71	33,500	10,000
Irrigation and Navigation	141,872	137,500	135,400
Military Works	44,062	39,500	40,800
Civil Buildings, Roads, and Services	504,263	564,400	495,800
Total	879,897	1,008,700	920,100
Receipts by Military Departments—			
Army	992,524	866,100	853,400
Military Operations in Egypt	3,708	...	...
Total	996,232	866,100	853,400
Total Revenues	71,727,421	69,991,200	72,090,400

SCHWEITZER'S COCOATINA.

Anti-Dyspeptic Cocoa or Chocolate Powder.

GUARANTEED PURE SOLUBLE COCOA OF THE FINEST QUALITY, WITHOUT SUGAR OR ADMIXTURE.

COCOATINA is the best Cocoa for INDIA and the COLONIES, *keeping for years in all climates*, being in a concentrated form. Made instantaneously with boiling water, and palatable without milk.

The FACULTY pronounce it the "most nutritious, perfectly digestible beverage for *Breakfast, Luncheon, or Supper*;" and invaluable for Invalids and Young Children. Being absolutely "all Cocoa," with the excess of fat extracted, is four times the strength of preparations thickened yet weakened with arrowroot, starch, &c., and in reality cheaper than such mixtures, a teaspoonful to a breakfast cup costing less than one halfpenny.

Celebrated for remarkable Sustaining Properties. Specially adapted for Early Breakfasts.

Adopted as a Medical Comfort in the Royal Navy.

Retailed by Chemists, Grocers, &c., in Air-tight Tins, at 1s. 6d., 3s., 5s. 6d., &c.

WHOLESALE BY THE SOLE PROPRIETORS.

H. SCHWEITZER & Co., 10, Adam Street, Strand, London, W.C.

AND ALL WHOLESALE HOUSES.

DRESS FABRICS

"DIRECT from the LOOM to the CONSUMER!!"
Showing a Great Saving to the Purchaser!!!
(ANY LENGTH CUT.)

THE **Bradford Manufacturing Co.,**
BRADFORD, YORKSHIRE,
ENGLAND.

Will, on receipt of letter or post card, promptly forward, post free, to any address, a Sample Parcel of Patterns of all the Leading Novelties in Dress Goods to suit every Season of the year, and every climate, at prices to meet every class of Society. Innumerable Press Opinions testify to the excellence of the Fabrics, and the great advantages offered to the public. The "Century Cashmeres," which received the highest awards (Silver Medals) at the International Health and Crystal Palace Exhibitions, are in ever-increasing demand. Export Orders over £1 in value delivered free to any of the principal ports in England. Write at once and mention this paper.

THE

"LOUIS" VELVETEEN

IS

"The favourite and most fashionable Material of the day."

The Wear of every Yard is Guaranteed
By the Manufacturer, and every yard of genuine bears the name

"LOUIS."

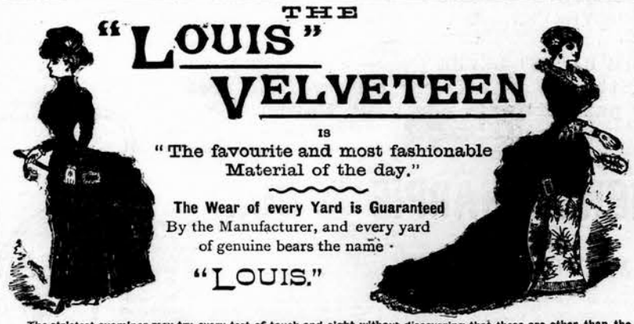

The strictest examiner may try every test of touch and sight without discovering that these are other than the Genoa velvets which they so closely resemble, while the peculiar arrangements resulting in the fast woven pile enable them to stand interminable and rough wear, which would ruin real velvets at four times the price. For Costumes and Trimmings it is unequalled, and in fact for all purposes in which Silk Velvet may be used we specially recommend the "LOUIS" VELVETEEN.

"LOUIS" VELVETEEN. FOR HOUSE DECORATIONS & UPHOLSTERY THE "LOUIS" VELVETEEN

Is most effectual, both on account of its durability and beautiful appearance, and is admirably suited for Curtains, Table Covers, Screens, Sofa Cushions, and for covering Bookshelves, Brackets, &c., &c. For NEEDLEWORK also this Velveteen offers great advantages, as it can be procured in so many shades, and is easy to work upon—soft, rich, velvety, and durable. The "LOUIS" VELVETEEN offers a most useful material for artistic decorating at little cost.

EVERY YARD OF THE GENUINE BEARS THE NAME "LOUIS."

DEPOTS IN ENGLAND:—
LONDON: 2, CAREY LANE, E.C. MANCHESTER: 15, MAJOR STREET.

NETHERTON AND OLD HILL IRON WORKS,

NEAR DUDLEY, ENGLAND.

NOTICE TO IRON MERCHANTS AND CONSUMERS IN THE BOMBAY PRESIDENCY RESPECTING

"NETHERTON BEST" IRON.

HAVING reason to believe that considerable quantities of Common Bar Iron are sold in the Indian Market as of our manufacture, and that a few Bars of the genuine Brand are being mixed with the bulk in order to mislead buyers, we hereby beg to intimate that all Bars of our well-known make of Iron are branded "NETHERTON BEST," and that this Iron can always be supplied by certain recognised Merchants' AND IN BOMBAY BY Messrs. RICHARDSON & CRUDDAS.

N. HINGLEY & SONS.

JANUARY 1ST, 1885.

SPECIAL NOTICE.

JOHN MORGAN & Co.,
ARMY TAILORS,
5, ALBEMARLE STREET, PICCADILLY, LONDON, W.

Regret to find that many of their Customers have been caused much annoyance and disappointment by circulars from firms of almost similar name leading them to suppose that they had removed their business.

It is therefore necessary to protect themselves, and due to their very large and much valued connection amongst Officers and Gentlemen of the Indian Services, that they should state that they still carry on their business at their old and only address,

No. 5, ALBEMARLE STREET, PICCADILLY, LONDON, W.,

where the measures and patterns of their customers are all registered.

JOHN MORGAN & Co.

GOLD MEDAL AND

Established in Europe, 1815.

Established in India, 1842.

FIRST CLASS CERTIFICATE.

CUTLER, PALMER & CO., BOMBAY.

ALSO OF LONDON, CALCUTTA, BORDEAUX, MADRAS, LAHORE, KARACHI :
FOUR GOLD and TWO SILVER MEDALS were awarded to us and Correspondents whom we represented at the late Calcutta International Exhibition.

CASH. Per case. 1 doz.	2 doz.			CREDIT. Per case. 1 doz.	2 doz.
qts.	pts.			qts.	pts.
Rs. a.	Rs. a.			Rs. a.	Rs. a.
		BORDEAUX.—RED.			
34 8	36 4	Château Lafite	After	36 0	38 0
34 8	36 4	Château Mouton	Dinner	36 0	38 0
28 12	30 12	Château Rauzan	Wines	30 0	32 0
25 12	27 12	Château Palmer		27 0	29 0
23 0	25 0	Château Larose	Dinner	24 0	26 0
21 4	23 4	St. Julien	Wines	22 0	24 0
17 4	19 4	Canonnac		18 0	20 0
16 0	18 0	St. Estephe, a favourite	Breakfast	16 8	18 8
13 8	15 8	Medoc Bordeaux bottled	Wines.	14 0	16 8
10 0	12 0	Medoc, Bombay bottled		10 8	12 0
26 0	29 0	Sparkling Red Claret		27 0	30 0
		BORDEAUX.—WHITE.			
24 0	26 0	Haut Sauterne, delicate flavour		25 0	27 0
19 0	21 0	Barsac, very choice		20 0	22 0
15 8	17 8	Graves, delicious breakfast Wine		16 0	18 0
		BURGUNDY.—RED.			
33 0	35 0	Chambertin, the élite of Burgundies		34 8	36 0
26 12	28 12	Nuits, from the celebrated Cote		28 0	30 0
26 12	28 12	Corton, high class wine		28 0	30 8
22 8	24 8	Volnay, strongly recommended		23 8	25 0
19 4	21 4	Beaune, soft delicate flavour		20 0	22 0
19 4	21 4	Macon, a genuine Beaujolais		20 0	22 8
40 4	42 4	Sparkling Red Burgundy		41	43 8
		BURGUNDY.—WHITE.			
26 12	28 12	Chablis La Moutonne, superior		28 0	30 0
17 12	19 12	Chablis, light, pleasant wine		18 8	20 8
		CHAMPAGNE.			
55 8	58 8	Wachter and Co.'s "Royal Charter"		58 0	61 0
...	33 0	Finest Dry Sparkling, per hamper of 24 half-pints		34 8	
60 0	62 8	Perinet and Fils		62 0	65 0
60 0	...	Perrier Jouet, cuvee reservee		62 0	...
55 8	...	Heidsieck's dry Monopole		57 8	...
32 12	34 12	Carte Blanche (Sibadey's), dry		34 0	36 0
25 8	27 8	Sauvignier, Fine at Sparkling		26 8	28 0
50 0	55 0	Excelsior		52 8	55 0
		PORT.			
36 4	...	Old Crusted (many years in bottle)		38 0	...
26 4	28 4	Invalids'	gold capsule	27 8	29 8
26 4	...	Invalid's Rich	gold "	27 8	...
22 0	24 0	Dessert Wine	black "	23 0	25 0
19 4	21 4	A good full Wine	green "	20 0	22 0
14 8	16 4	Spanish Port	green "	15 0	17 0
23 0	...	Sacramental Wine, St. Martin's Malaga		24 0	...
32 8	34 8	Do. Tinta Francisca		36 0	38 0

JAPANNED PATENT

BEERS, STOUTS, AND CIDER.

TREACHER'S OWN BRAND.

LIGHT PILSENER BEER.

Bottled at the Brewery specially for TREACHER & Co., Ld., and highly recommended as the Best Light Beer in the Indian Market.

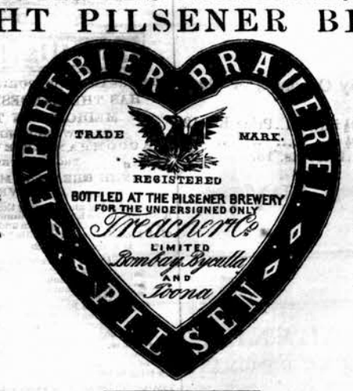

This Beer is supplied under the Company's usual guarantee as to quality and condition, and all those desirous of a "GENUINE LIGHT MALT LIQUOR" should give "TREACHER'S PILSENER" a trial.

Bottles Rs. 5-8 per doz. Cash.

Half Bottles Rs. 3-12 per doz. Cash.

TREACHER & COMPANY, LIMITED.
ARE SOLE AGENTS FOR
THE BOMBAY PRESIDENCY.
Of MESSRS. FOSTER & SONS' bottling of
BASS'S BEER & GUINNESS'S STOUT.

In the home market Messrs. FOSTER & SONS' bottling is considered much the best, has by far the largest sale, and commands a higher price.

	Bottles. Rs. a.	Half Bottles. Rs. a.
BASS'S BEER, by Foster and Son	5 12	3 12 per doz. Cash.
Do. L. G. A. do.	5 12	3 12 " "
Do. by Stone and Son	5 12	3 12 " "
GUINNESS'S DUBLIN STOUT, by Foster and Son	5 12	3 12 " "
Do. do. by Burke & Co.	5 12	3 12 " "
VIENNA BEER, by Dreher, first quality	6 4	4 2 " "
DEVONSHIRE CIDER, by Foster and Son	7 8	5 0 " "

TREACHER AND Co., LD.,
BOMBAY, BYCULLA AND POONA.

LATEST IMPROVEMENTS IN

SHAFTING AND COUPLINGS.

PATENT ROLLED SHAFTING requires no turning.
It has a dark-blue skin—20% stronger than bright shafting, and at same time about half the cost.
BUTLER'S PATENT FRICTIONAL COUPLING requires no keys or bolts. Simplest Coupling yet introduced.
SOLE MAKERS: KIRKSTALL FORGE Co., LEEDS, ENGLAND.

CHRONOGRAPHS & RACING WATCHES

MANUFACTURED BY

POONA 1, East-street. } C. MARCKS & CO., LIMITED. { BOMBAY, 43, Esplanade-road.

MESSRS. C. MARCKS & Co., Limited, have pleasure in acquainting their numerous Constituents that the Chronographs and Racing Watches enumerated here below are in every respect RELIABLE, DURABLE, and THE MOST PERFECT TIME-KEEPERS EVER MADE:—

Best value obtainable anywhere, Rs. 125 net cash.

In case, with spare glass, spare main spring, and a 2-years' guarantee.

	Rs. a.
The illustration represents one of our Keyless Hunting Chronograph Watches in sterling silver case. The long seconds hand is an independent one with three actions, *viz.*, starting, stopping, and flying back to zero, all of which are effected by a pressure on the button projecting near the figure 12 of the dial. The escapement is a lever one fitted with COMPENSATION balance, so as to keep accurate time in ANY climate. Price, net cash	125 0
The same works in crystal case. Net cash	110 0
A large collection of high-class Chronograph Gold Watches always in stock, varying in price from Rs. 510 to...	750 0
Watches with Chronograph hand at the back, of a cheaper quality, each at Rs. 75, 85, and	95 0

We are ready to exchange any of the above if, on receipt, not approved of. Repair executed by the most experienced Workmen at very low prices.

C. MARCKS & CO., LIMITED,
WATCH MANUFACTURERS, &c.,
43, ESPLANADE ROAD, BOMBAY.

S. ROSE & CO., BOMBAY. S. ROSE & CO., BOMBAY.

AMERICAN ORGANS BY MASON AND HAMLIN.

THE DISTRICT ORGAN Compass, 3 Octaves and 2 Notes, very Portable	Rs. 120
FIVE OCTAVE ORGAN 5 STOPS, 2 Swells, and Patent Automatic Swell	" 450
Do. 10 STOPS, 2 Swells, New MODEL with velvet covered lamp stands	" 500
Do. 12 STOPS, 2 Swells	" 500
Do. 12 STOPS, 2 Swells, including OCTAVE COUPLER and SUB BASS (very Powerful)	" 650
Do. 11 STOPS, 2 Swells, including OCTAVE COUPLER and SUB BASS. This is an entirely New Model and has a MUSIC RACK and Gilt Panels	" 650

AMERICAN ORGANS BY SMITH.

FIVE OCTAVE ORGAN, 9 STOPS and 2 Swells	" 400
Do. 11 STOPS and 2 Swells, including OCTAVE COUPLER and SUB-BASS (as per illustration) ...	" 450
Do. 9 STOPS and 2 Swells, an Entirely New MODEL with BOX for MUSIC and BEAUTIFULLY CARVED TOP	" 450
Do. 13 STOPS and 2 Swells, (a very powerful instrument)	" 650

AMERICAN ORGANS BY ESTEY.

FOUR OCTAVE ORGAN with 4 STOPS and 2 Swells, very Portable..	" 300

HARMONIUMS.

THE CHURCH HARMONIUM: FIVE ROWS OF VIBRATORS, WITH EIGHTEEN STOPS. Rs. 900. (Specially made for India.)
DOUBLE DIAPASON SOLID ORGAN HARMONIUM: 14 STOPS, 2 KNEE SWELLS (A VERY POWERFUL INSTRUMENT), Rs. 550.
(The above is specially made for India, and is secured with Brass clamps at the corners.)

Solid Oak, 4 Octaves..	Rs. 100	In handsome Rose-wood, with 7 Stops	Rs. 300
Solid Oak, 5 Octaves..	" 120	In Oak, 8 Stops	" 300
Solid Mahogany, 5 Octaves..	" 160	In handsome Walnut, 8 Stops, zinc bottom.. ...	" 350
Solid Oak or Mahogany, 5 Octaves, Expression Stop and Wind Indicator...	" 180	In Ebony and Gold do. do.	" 450

New Detailed Catalogues free by Post.

S. ROSE & Co., 21, Esplanade Road, Bombay.

BENEDICTINE, BENEDICTINE
From the Abbey of Fécamp, France.
THE BEST LIQUEUR,
ANTI-CHOLERAIC, ANTI-DYSPEPTIC.
SOLE AGENTS FOR INDIA
CUTLER, PALMER & CO.,
OLD CLUB HOUSE,
RAMPART ROW,
BOMBAY.
Price Rs. 62 per Case.

EDMOND CHARPIE & CO.,

WATCHMAKERS, &c.,
MEADOW STREET,
BOMBAY,
MAY CONFIDENTLY
RECOMMEND THE FOLLOWING

STRONG, NEAT AND EXCELLENT TIME-KEEPERS.

1. THE CELEBRATED ROBERT'S PATENT LEVER Keyless full-jewelled Watch, in strong neat Nickel-silver case, open-faced crystal front, as supplied with satisfaction to the *Indian State Railways* and *Her Majesty's Indian Army* ... ...Rs. 25
2. THE HUNTING SILVER PATENT LEVER ¾ plate full-jewelled Watch ... ... " 28
3. THE HUNTING STERLING SILVER ENGLISH LEVER movement capped and jewelled Watch ... ... " 45
4. THE HUNTING GOLD 18-Carat PATENT LEVER ¾ plate full jewelled Watch ... ... " 80

All with two years' written guarantee, and forwarded free by Post to any part of India per V. P. Parcel.

EDMOND CHARPIE & Co.,

WATCHMAKERS, &c.,
MEADOW STREET,
BOMBAY.

SPECIALITY FOR INDIA AND THE COLONIES.

TRADE MARK.

NOIRINE,
OR THE BEAUTIFUL THING
A WATERPROOF BOOT POLISH.

Possesses properties which have never hitherto been obtained in a combined form, viz.:—
Preservation of the Leather, Brilliancy of Polish, Imperviousness to Wet,
Simplicity in Application, Cleanliness, Portability, and Cheapness.

Suitable for ordinary Calf Leather as well as Patent Leather. Preserves the Leather, keeps Boots in shape, gives a Brilliant Polish. Invaluable to Sportsmen, Hunting Men, Military Men, Ladies, Children, and Travellers.
Particularly well suited for India and the Colonies, as the hottest weather does not make it sticky. It keeps its brilliancy in the monsoon, and preserves the leather from damp and mildew.
Is in general use in England, especially amongst Military, Naval, and Hunting Men. Testimonials have also been received from several Officers in India, as to its suitability for the Indian climate; also from China, Japan, and the Colonies.

From Henry Cleveland, Esq., Stanley Gardens, London.—*Late of Bombay.* 24th Sept. 1883.
To the MANAGER of the NOIRINE COMPANY.
"The 'NOIRINE' is simply perfection. It has made my old boots and harness look like new." (Signed) H. CLEVELAND.

SOLE AGENTS FOR THE BOMBAY PRESIDENCY:—
TREACHER & COMPANY (Limited), Bombay, Byculla & Poona.

THE TRADE AND NATIVE DEALERS SUPPLIED AT WHOLESALE PRICES.
OFFICES OF THE NOIRINE COMPANY: 8, NEWMAN STREET, OXFORD STREET, LONDON, W.

NOTICES.

In The English High Court of Judicature.

THE "BULL DOG'S HEAD" BRAND.
(Bass's Ale & Guinness's Stout.)

READ BROTHERS, of London, request purchasers of their Bottled Ale and Stout to ask for "THE DOG'S HEAD BRAND" because another and totally distinct Bottler uses the figure of a Bull Dog, and thus two bottlings of entirely different character may both be called "BULL DOG."
The original "Bull Dog" mark is the registered property of READ BROTHERS, and their bottling still often goes by that name, but the title of "DOG'S HEAD BRAND is theirs exclusively and is the only one that is protected by the Injunction of the Lords Justices of England.

SOLE AGENTS IN BOMBAY:
CUTLER, PALMER & CO.

Patronized by the Aristocracy and Elite, extensively used in the Army and Navy, and highly recommended by the leading Medical Practitioners.

V *Protected by Royal Letters Patent,* R
Dated October 11, 1869

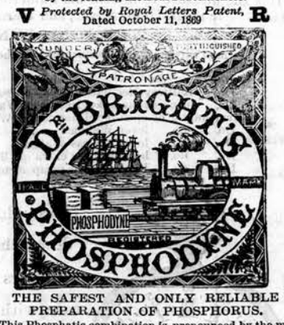

THE SAFEST AND ONLY RELIABLE PREPARATION OF PHOSPHORUS.

This Phosphatic combination is pronounced by the most eminent members of the Medical Profession to be the most efficacious medicine hitherto discovered for the speedy and permanent cure of—
Nervous Prostration, Liver Complaints, Female Complaints, General Debility, Indigestion, Flatulence, Sick Headache, Lassitude, Loss of Energy and Appetite, Mental and Physical Depression, Consumption (in its first Stages only), Nervous Debility in all its Stages, Premature Decline, Nervous Fancies, Eruptions of the Skin, Palpitation of the Heart, Impoverished Blood.

And all morbid conditions of the system arising from whatever cause.

DR. BRIGHT'S PHOSPHODYNE
Is unequalled for its power in replenishing the vitality of the body, by its supplying all the essential constituents of the blood and nerve substance, and for developing all the powers and functions of the system to the highest degree, therefore, a marvellous medicine for renovating impaired and broken-down constitutions. It quickly improves the functions of assimilation to such a degree that where for years an emaciated, anxious, and semi-vital condition has existed, the flesh will rapidly increase in quantity and firmness, and the whole system return to a state of robust health.

DR. BRIGHT'S PHOSPHODYNE.
The ONLY medicine of that name granted certificates by Her Majesty's Register of Trade Marks. Beware of counterfeit Phosphodynes and cheap imitations bearing similar names.

☞ CAUTION.—The indubitable proof of the great value of DR. BRIGHT'S (THE ONLY GENUINE) PHOSPHODYNE is the various worthless imitations which are being made up with a view to deceive the public. Therefore ask for DR. BRIGHT'S PHOSPHODYNE, and refuse Useless and Possibly Dangerous Substitutes.

DR. BRIGHT'S PHOSPHODYNE
Is sold in CASES by all Chemists and Patent Medicine Vendors throughout the Globe.

Full Directions for use in 16 Languages accompany each case.

WHOLESALE AGENTS FOR INDIA.—BOMBAY—Kemp & Co. CALCUTTA—Smith, Stanistreet & Co.; Bathgate & Co.; Scott, Thompson & Co. MADRAS—Barrie & Co. SIMLA & LAHORE—Plomer & Co.; Gillon & Co.

USE THE ORIGINAL & ONLY GENUINE WRIGHT'S AN ELEGANT TOILET SOAP
COAL TAR SOAP
TABLETS 6d. BOXES 1/6
PRESCRIBED BY THE ENTIRE MEDICAL PROFESSION FOR THE CURE OF SKIN DISEASES.
PROTECTS FROM MEASLES, SMALL POX & SCARLET FEVER
W. V. WRIGHT & Co SOUTHWARK, LONDON.

ALLAN'S ANTI-FAT

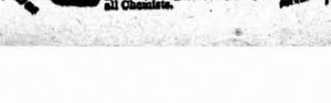

PURELY VEGETABLE, Perfectly Harmless. Will reduce from two to five pounds per week; acts on the food in the stomach, preventing its conversion into Fat. BOTANIC MEDICINE Co., Proprietors, 3, NewOxford-street, London, England. Sold by all Chemists.

DONALD, HENESEY & COUPER,

ENGINEERS & IRON FOUNDERS,
MANUFACTURERS OF
CONTRACTORS' & BUILDERS' IRONWORK,
CASTINGS & FORGINGS OF EVERY DESCRIPTION,
MORTAR MILLS,
FIXED OR PORTABLE.
ROAD ROLLERS,
ALL SIZES,
GIRDERS,
TANKS,
&c.

BRIDGES,
IRON ROOFS & FIRE-PROOF BUILDINGS,
FOR MARKETS, RAILWAY STATIONS, STORES, &c.

IMPORTERS OF
ENGINES AND BOILERS,
ROLLED BEAMS,
MACHINE TOOLS, &c.
Always in Stock,
ALLEN'S CENTRIFUGAL PUMPS,
Jowitt's Files and Steel of special quality.
PLATES, BARS, RODS, ANGLES, AND TEES.
Corrugated Plates of Guaranteed Quality.
WROUGHT & CAST IRON PIPES, & FITTINGS.

RIPON IRON-WORKS, BOMBAY.

THE PROVIDENCE IRON WORKS Co., LIMITED

MARCHIENNES (BELGIUM).

This Company yearly supplies the London Market with 25,000 tons of the best Iron, and has been awarded the first Prizes at all Exhibitions, and amongst them:—
PRIZE MEDAL, LONDON, 1862.
GOLD MEDAL, PARIS, 1867 and 1878.
GOLD MEDAL AND FIRST CLASS CERTIFICATE, CALCUTTA, 1884.

The Providence Iron Works Co., Ld., is prepared to supply Railway Companies, Engineers, Contractors, Iron Merchants, &c., with every kind of Iron, but specially
ROLLED IRON BEAMS AND CHANNEL IRON FROM 2 in. by 1 in. to 20 in. by 8 in. in length up to 66 feet.
ANGLES, T. BAR-IRONS, NAIL-RODS, CAST-IRON COLUMNS.
RIVETTED GIRDERS AND BEAMS FOR BUILDINGS AND BRIDGES, FULL CENTRE WHEELS IN IRON AND STEEL FOR RAILWAY CARRIAGES, SHEET PLATES IN IRON AND STEEL FROM 9 FEET WIDTH AND TO ANY LENGTH; CHEQUERED AND BUCKLED PLATES FOR BRIDGES.
Tensions-strains guaranteed: 20 tons per square inch for No. 2 or Best and 22 tons for No. 3 or Best-Best.
The Company always keeps IN STOCK ABOUT 3,000 TONS OF GIRDERS, CHANNEL, ANGLES, BAR-IRONS, &c., and prompt deliveries can be secured by "Telegraph Code."
Books of sections, quotations and every informations can be obtained on application to
L. DOSOGNE, Sole Agent for India,
5, Patell Street, Fort, Bombay.

CHAMPAGNE.
HEIDSIECK & CO.'S DRY MONOPOLE.
OF ALL WINE MERCHANTS.
SAMUEL RICHARDS & CO., LONDON—SOLE AGENTS FOR HEIDSIECK & CO., REIMS.

WARNING.—Buyers of the well-known STEEL and FILES made by the old established firm of THOMAS JOWITT AND SONS, of SHEFFIELD, are hereby warned against being induced to accept, as of this firm's manufacture, any goods not bearing one or other of the following Brands. All of these are their registered Trade Marks, and to infringe them is felony.

FOR FILES. HAND CUT. TRADE MARK TESTED.

FOR STEEL. THOS JOWITT J T. JOWITT Th^s Jowitt TRADE MARK J TRADE MARK TESTED

A FRESH CONSIGNMENT JUST RECEIVED FROM LONDON AND PARIS.

LADIES' EVENING DRESS & HOUSE SHOES.

Glace Kid Evening Shoes, with Black Emb. Beads, from Rs. 8-8 to Rs. 10-8, very stylish for Evening or Dress Wear. Glace Kid Evening and House Shoes, from Rs. 6-8, Rs. 7-8 and Rs. 8-8.

Glace Kid and Patent Court Shoes, from Rs. 6-8, Rs. 7-8 and Rs. 8-8 per pair. Glace Kid Court Shoes, with Heel and Black Beaded Bows, at Rs. 8-8 per pair; and a great variety to select from.

LADIES' WALKING BUTTON BOOTS AND OXFORD SHOES.
Children's Button Walking Boots and Oxford Shoes, Strap and House Shoes in Morocco and Glace Kid.
N.B.—Up-country Constituents should send a Pattern Boot or Shoe as a guide for Size.

BADHAM, PILE AND COMPANY, LIMITED,
HORNBY ROW, BOMBAY.

LUND & BLOCKLEY,

WATCH AND CLOCK MANUFACTURERS
TO THE
QUEEN-EMPRESS AND GOVERNMENT OF INDIA.

Manufactory Little Pullmay St., London, W. } INDIAN BRANCH, RAMPART ROW, BOMBAY. { And at 42, Pall Mall, London, S. W.

ENGLISH WATCHES AND CLOCKS,
DIRECT FROM THE MANUFACTURERS.

MAKERS OF THE BOMBAY UNIVERSITY
TO THE QUEEN-EMPRESS
THE IMPERIAL FAMILY OF RUSSIA.
THE GOVERNMENT OF INDIA.

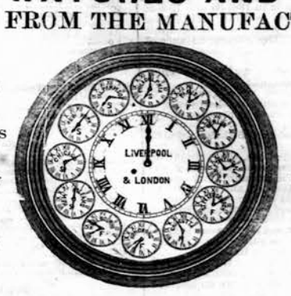

TOWER CLOCK AND CHIMES.
THE ROYAL FAMILY.
THE ROYAL GEOGRAPHICAL SOCIETY.
THE ADMIRALTY. &c. &c.

TIMES OF ALL NATIONS.

MANUFACTURERS OF KEYLESS HALF CHRONOMETER AND OTHER WATCHES SUITABLE FOR ROUGH WEAR AND ALL CLIMATES.
REPEATERS, CHRONOGRAPHS, CLOCK AND PERPETUAL CALENDAR WATCHES.
SWISS WATCHES, BY THE BEST MANUFACTURERS, FROM Rs. 10 each, EXAMINED AND GUARANTEED.
REPAIRS OF ALL KINDS EXECUTED IN BOMBAY.
LONDON CASH PRICES.

LUND AND BLOCKLEY,

MAKERS OF THE
BOMBAY UNIVERSITY CLOCK & CHIMES.

CUTCH MANDVIE, NEW KOLAPUR PALACE CLOCKS.

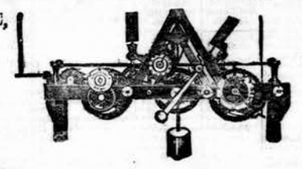

G. I. P. AND INDIAN STATE RAILWAY CLOCKS.

PLANS AND ESTIMATES FURNISHED FOR CLOCKS FOR DURBAR HALLS, PALACES, PUBLIC BUILDINGS, RAILWAYS, &c. &c.

MANUFACTURERS OF CHIMING, MUSICAL, AND PERPETUAL CALENDAR CLOCKS, LARGE TOWER AND CHURCH CLOCKS,
For Dials from 3 feet 6 inches to 50 feet in Diameter.
FRENCH CLOCKS, BY THE BEST MANUFACTURERS, FROM Rs. 10 each, EXAMINED AND GUARANTEED.
REPAIRS OF ALL KINDS EXECUTED IN BOMBAY.

HANDSOME PRESENTS.

LUND & BLOCKLEY,
WATCH AND CLOCK MANUFACTURERS,
JEWELLERS AND SILVERSMITHS,
Solicit the favour of an inspection of their stock of
CLOCKS, WATCHES, ELECTRO-PLATE AND ARTISTIC BRONZES.

Special attention is invited to their
PALANQUIN AND MARBLE CLOCKS.

Novelties and original designs in
CHIMING CLOCKS, CARRIAGE CLOCKS, AND WATCHES.

ARTISTIC JEWELLERY
Suitable for
BRIDAL, BIRTHDAY AND OTHER GIFTS.

A SPECIAL SELECTION OF ELECTRO-PLATED WARE.
in every variety of design and style.

LONDON CASH PRICES.

ELECTRO-PLATED AND BRITISH OAK-WARE.

BEAKERS.	DESSERT KNIVES, FORKS AND SPOONS.	PICKLE PRONGS OR FORKS
BEER MUGS.	DINNER CRUETS.	SALAD BOWLS AND SERVERS
BISCUIT BOXES.	DOULTON WARE.	SALT CELLARS.
BOWLS AND SPOONS.	EGG FRAMES.	SALVERS.
BRANDY AND SODA FRAMES.	ENTREE DISHES WITH WARMERS.	SARDINE BOXES.
BREAKFAST CRUETS.	FISH KNIVES AND FORKS.	SAUCE BASKETS.
BREAKFAST DISHES.	GOBLETS.	SIDE DISHES.
BUTTER COOLERS.	ICE JUGS.	SPIRIT AND LIQUOR FRAMES
BUTTER DISHES.	ICE PAILS.	SPOONS, FORKS, &c.
BUTTER KNIVES.	LUNCHEON TRAYS.	SUGAR BASKETS.
CARLTON CRUETS.	MINIATURE TEA AND COFFEE SERVICES.	SUGAR AND CREAM FRAMES
CHEESE SCOOPS.	MUFFINEERS.	TABLE PLATE.
CHILDREN'S DRINKING MUGS.	MUSTARD POTS.	TANKARDS.
CHRISTENING PRESENTS.	NAPKIN HOLDERS.	TANTALUS LIQUOR FRAME
CHUTNEY FRAMES.	NUT CRACKERS.	TEA CADDIES.
CLARET CUP JUGS.	PEPPER CASTORS.	TEA AND COFFEE SERVICES.
CLARET JUGS.	PICKLE FRAMES.	TEA SPOONS.
CRUET FRAMES.		TEA TRAYS.
CRUMB SCOOPS.		TOAST RACKS.
DESSERT FRUIT SPOONS.		TRIPARTITE VEGETABLE DISHES.

LONDON CASH PRICES.

LUND & BLOCKLEY,

Manufactory: Little Pulteney Str., London, W. | INDIAN BRANCH RAMPART ROW, BOMBAY, | And at 42, Pall Mall, London, S. W.

MAKERS OF THE BOMBAY UNIVERSITY TOWER CLOCK AND CHIMES.
WATCH AND CLOCK MANUFACTURERS
TO THE QUEEN-EMPRESS AND GOVERNMENT OF INDIA.

"1880's" CHAMPAGNE "1880's"
It is bound to find favor, both from its Excellence of Price We distinguish it by the appellation "Excelsior"
IT IS INFERIOR TO NONE,—SUPERIOR TO MOST.
Price per doz. qts. Rs. 52
Proprietors CUTLER, PALMER & Co.

FOR SALE, A COLLECTION OF LEGISLATIVE ACTS, comprising Sea Customs Act, Customs Tariff Act, Indian Arms Act, The Opium Act, The Bombay Salt Act, The Salt Act, The Stamp Act, The Indian Port Act, The Native Passenger Ships Act, The Abkari Act, Periodical Survey of Steam Vessel Act, The Steam Vessel Survey Amendment Act, and the Bombay Port Trust Act. Price Rs. 5, interleaved, Rs. 6-8.—Apply at the *Bombay Gazette* Office.

Printed and Published by the Proprietor, GARTTAN GEARY, at the *Bombay Gazette* Steam Press, Rampart Row, Fort, Bombay.

AGENTS.—LONDON: GEORGE STREET & Co., 30, Cornhill, E. C.—PARIS: Messrs. GALIGNANI & Co., Publishers, Rue de Rivoli.—CALCUTTA: Messrs. THACKER, SPINK & Co.